

Elemi  
3312-LBAK  
France  
Canarium luzonicum

HP-5 5% Phenyl Methyl Siloxane  
30.000m  
250.000um  
0.250um

Sample/Solvent Ratio: 0.06g/0.50g  
Injection Amount: 0.2uL  
20:1 Split Ratio

12/23/2021 9:07:50 AM  
12/23/2021 9:07:50 AM

12/23/2021  
11:42:33 AM

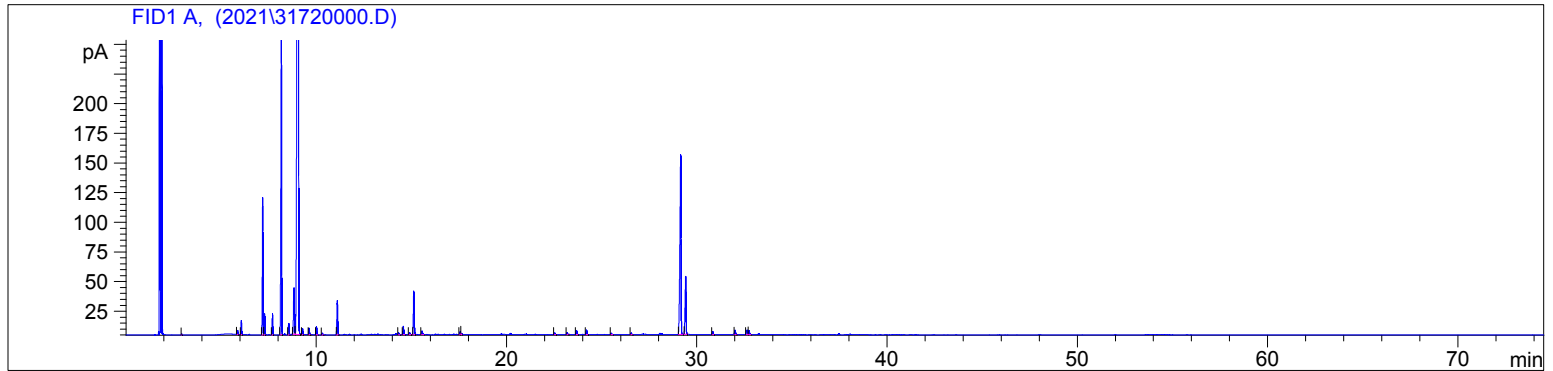

| #  | Compound Name      | Meas. Ret. | Amount | Response | Height | Area    | Area % |
|----|--------------------|------------|--------|----------|--------|---------|--------|
| 1  |                    | 2.92       | 100.00 | 1.09     | 0.76   | 1.09    | 0.02   |
| 2  | alpha thujene      | 5.86       | 100.00 | 7.46     | 3.47   | 7.46    | 0.12   |
| 3  | alpha pinene       | 6.05       | 100.00 | 26.33    | 11.85  | 26.33   | 0.42   |
| 4  | sabinene           | 7.18       | 100.00 | 276.16   | 115.65 | 276.16  | 4.40   |
| 5  | beta pinene        | 7.28       | 100.00 | 42.38    | 17.59  | 42.38   | 0.67   |
| 6  | myrcene            | 7.69       | 100.00 | 42.87    | 17.89  | 42.87   | 0.68   |
| 7  | alpha phellandrene | 8.16       | 100.00 | 683.05   | 253.61 | 683.05  | 10.87  |
| 8  | alpha terpinene    | 8.55       | 100.00 | 26.03    | 9.73   | 26.03   | 0.41   |
| 9  | para cymene        | 8.82       | 100.00 | 138.16   | 39.08  | 138.16  | 2.20   |
| 10 | d-limonene         | 9.05       | 100.00 | 3811.03  | 843.89 | 3811.03 | 60.65  |
| 11 | cis-beta ocimene   | 9.27       | 100.00 | 12.80    | 5.13   | 12.80   | 0.20   |
| 12 | trans-beta ocimene | 9.64       | 100.00 | 13.91    | 5.35   | 13.91   | 0.22   |
| 13 | gamma terpinene    | 10.02      | 100.00 | 18.56    | 6.96   | 18.56   | 0.30   |
| 14 |                    | 10.33      | 100.00 | 4.30     | 1.53   | 4.30    | 0.07   |
| 15 | terpinolene        | 11.12      | 100.00 | 82.55    | 28.80  | 82.55   | 1.31   |
| 16 |                    | 14.34      | 100.00 | 4.82     | 1.54   | 4.82    | 0.08   |
| 17 | terpinen-4-ol      | 14.58      | 100.00 | 22.72    | 7.13   | 22.72   | 0.36   |
| 18 | para-cymen-8-ol    | 14.91      | 100.00 | 6.10     | 1.77   | 6.10    | 0.10   |
| 19 | alpha terpineol    | 15.14      | 100.00 | 118.80   | 36.72  | 118.80  | 1.89   |
| 20 |                    | 15.57      | 100.00 | 10.42    | 2.92   | 10.42   | 0.17   |
| 21 | carvone            | 17.57      | 100.00 | 7.39     | 2.39   | 7.39    | 0.12   |
| 22 |                    | 17.61      | 100.00 | 2.56     | 1.03   | 2.56    | 0.04   |
| 23 | alpha copaene      | 22.54      | 100.00 | 4.69     | 1.41   | 4.69    | 0.07   |
| 24 | beta elemene       | 23.19      | 100.00 | 5.47     | 1.74   | 5.47    | 0.09   |
| 25 | methyl eugenol     | 23.68      | 100.00 | 12.52    | 3.51   | 12.52   | 0.20   |
| 26 | beta caryophyllene | 24.21      | 100.00 | 13.80    | 3.84   | 13.80   | 0.22   |
| 27 | alpha humulene     | 25.51      | 100.00 | 4.75     | 1.37   | 4.75    | 0.08   |
| 28 | germacrene D       | 26.56      | 100.00 | 4.53     | 1.30   | 4.53    | 0.07   |
| 29 | elemol             | 29.17      | 100.00 | 656.85   | 150.87 | 656.85  | 10.45  |
| 30 | elemicin           | 29.42      | 100.00 | 171.81   | 48.66  | 171.81  | 2.73   |
| 31 | cis isoelemicin    | 30.85      | 100.00 | 9.01     | 2.60   | 9.01    | 0.14   |
| 32 | guaiol             | 32.02      | 100.00 | 13.28    | 3.69   | 13.28   | 0.21   |
| 33 |                    | 32.65      | 100.00 | 14.72    | 3.90   | 14.72   | 0.23   |
| 34 |                    | 32.75      | 100.00 | 12.56    | 3.16   | 12.56   | 0.20   |

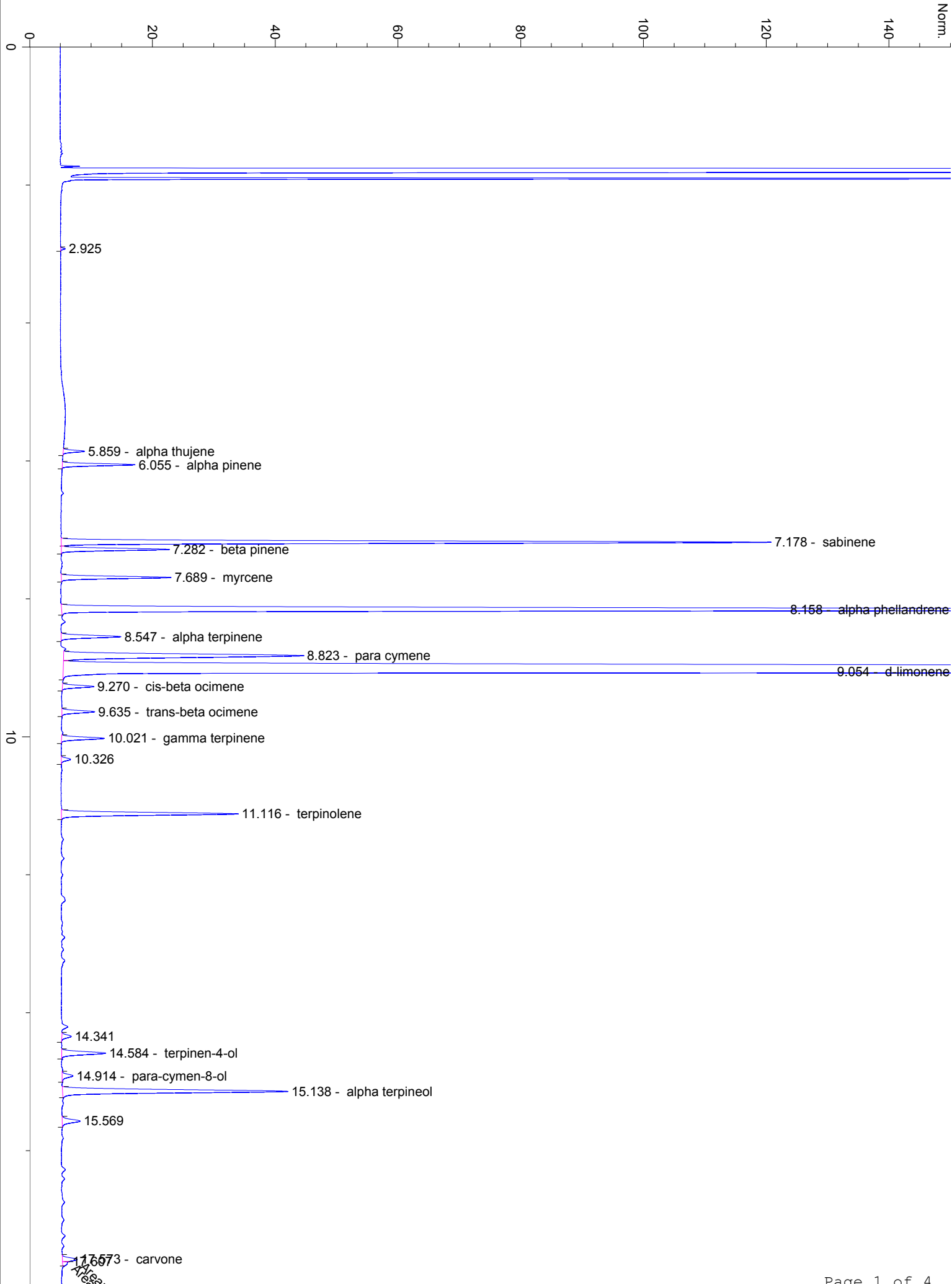

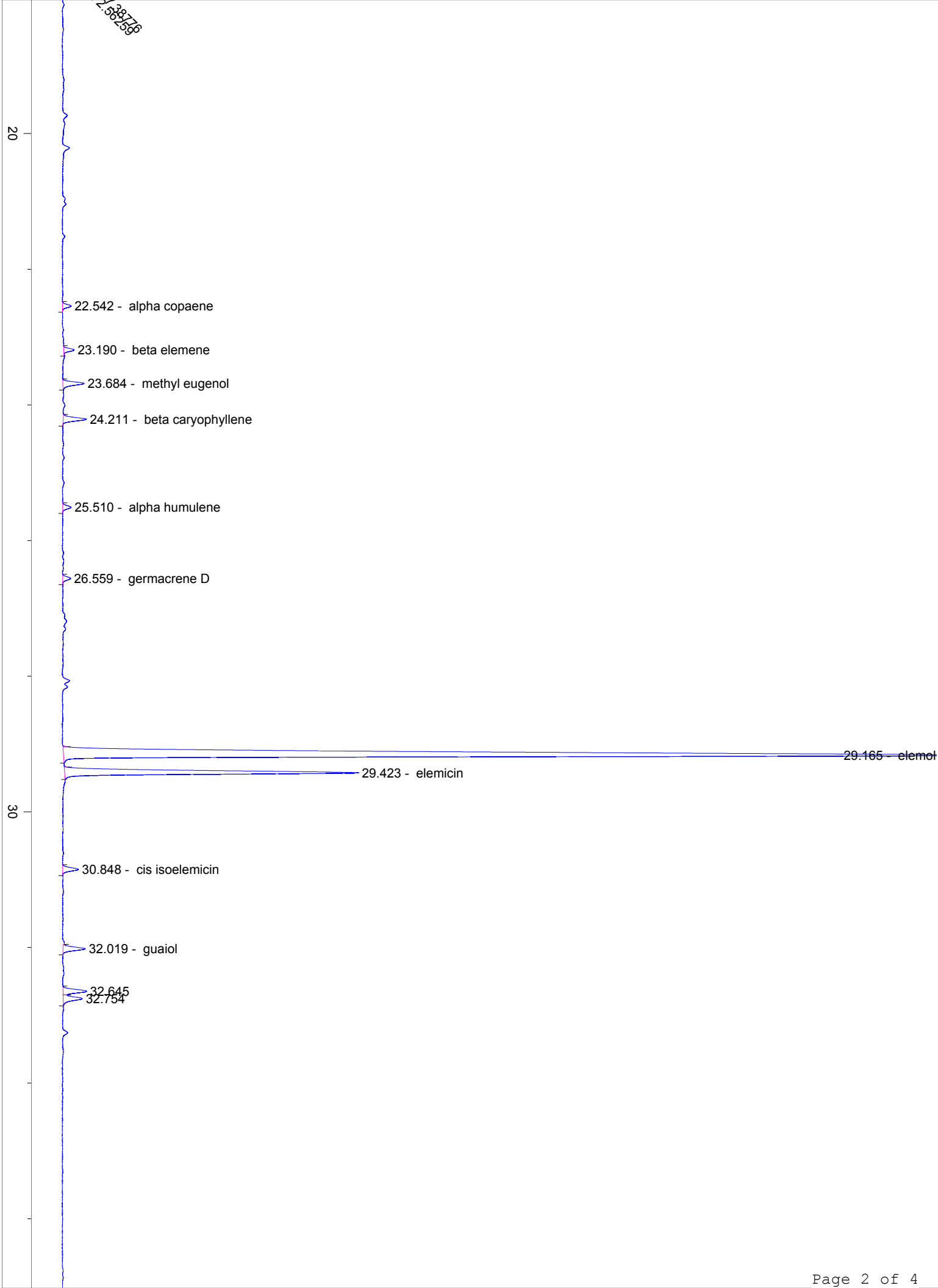

40

50

