

3312-LZFA

Elemi Org

Instrument 6890

HP-5 5% Phenyl Methyl Siloxane

C:\HPCHEM\2\DATA\2024\

41170001.D

3312-LZFA

France

Canarium luzonicum

Sample/Solvent: 0.05g/0.5g

Injection Amount: 0.2uL

20:1 Split Ratio

30.000m

250.000um

0.250um

12/10/2024 9:34:43 AM

12/10/2024 9:34:43 AM

12/10/2024

11:57:31 AM

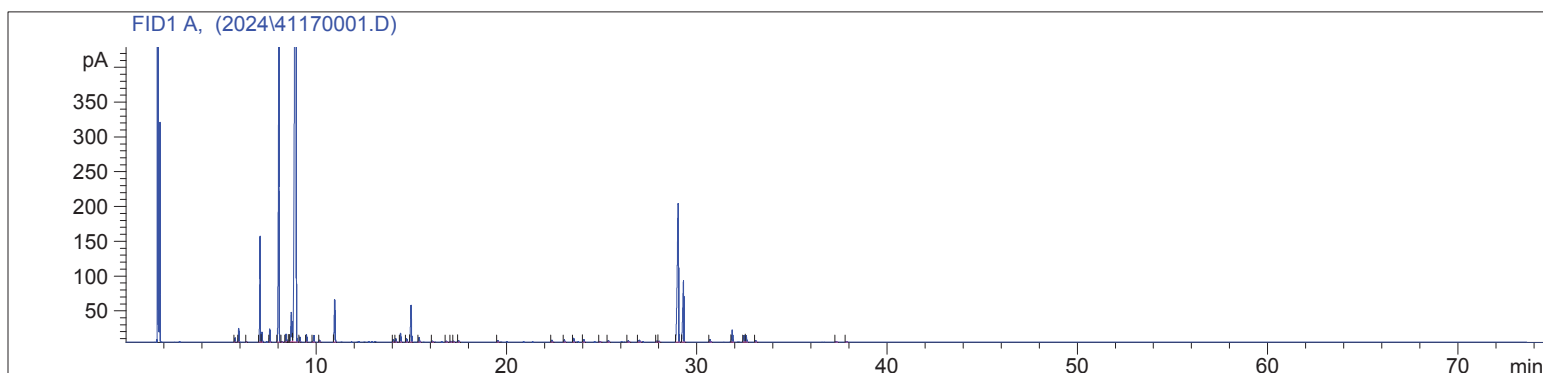

#	Compound Name	Meas. Ret.	Amount	Response	Height	Area	Area %
1		5.72	0.00	12.80	6.12	12.80	0.14
2		5.92	0.00	43.92	19.88	43.92	0.47
3		6.33	0.00	1.24	0.57	1.24	0.01
4	Sabinene	7.04	0.00	364.92	152.36	364.92	3.88
5	beta pinene	7.14	0.00	34.24	14.16	34.24	0.36
6	myrcene	7.55	0.00	46.44	18.94	46.44	0.49
7	alpha phellandrene	8.03	0.00	1270.55	428.92	1270.55	13.51
8		8.19	0.00	2.21	0.89	2.21	0.02
9	alpha terpinene	8.41	0.00	31.23	11.29	31.23	0.33
10		8.58	0.00	1.92	0.79	1.92	0.02
11	para cymene	8.68	0.00	165.53	42.08	165.53	1.76
12	d-limonene	8.94	0.00	5342.81	1039.16	5342.81	56.79
13	cis beta ocimene	9.13	0.00	17.89	7.22	17.89	0.19
14	trans beta ocimene	9.50	0.00	26.68	10.42	26.68	0.28
15	gamma terpinene	9.88	0.00	28.85	9.97	28.85	0.31
16		10.18	0.00	7.74	2.77	7.74	0.08
17	terpinolene	10.98	0.00	181.60	60.99	181.60	1.93
18		14.05	0.00	11.89	3.71	11.89	0.13
19		14.19	0.00	14.56	4.65	14.56	0.15
20	terpin-4-ol	14.43	0.00	40.51	12.82	40.51	0.43
21	para cymene-8-ol	14.76	0.00	15.30	4.66	15.30	0.16
22	alpha terpineol	14.99	0.00	171.37	52.92	171.37	1.82
23		15.41	0.00	20.99	6.37	20.99	0.22
24		16.11	0.00	4.99	1.22	4.99	0.05
25		16.84	0.00	5.00	1.23	5.00	0.05
26		17.08	0.00	4.26	1.30	4.26	0.05
27		17.23	0.00	4.49	1.43	4.49	0.05
28		17.49	0.00	6.67	1.78	6.67	0.07
29		19.55	0.00	5.34	1.65	5.34	0.06
30	alpha copanene	22.39	0.00	9.24	2.70	9.24	0.10
31	beta elemene	23.04	0.00	11.50	3.25	11.50	0.12
32	methyl eugenol	23.53	0.00	18.89	5.70	18.89	0.20
33	beta caryophyllene	24.06	0.00	13.05	3.67	13.05	0.14
34		24.92	0.00	3.94	1.01	3.94	0.04
35	alpha humulene	25.36	0.00	8.85	2.28	8.85	0.09
36	germacrene D	26.41	0.00	7.94	2.30	7.94	0.08
37		26.98	0.00	12.92	2.72	12.92	0.14
38		27.92	0.00	6.97	1.84	6.97	0.07
39		28.01	0.00	5.87	1.62	5.87	0.06
40	elemol	29.03	0.00	928.25	198.67	928.25	9.87

3312-LZFA

Instrument 6890

C:\HPCHEM\2\DATA\2024\
41170001.D

Elemi Org
4117-LZFA
France
Canarium Luzonicum
Sample/Solvent: 0.05g/0.5g
Injection Amount: 0.2uL
20:1 Split Ratio

HP-5 5% Phenyl Methyl Siloxane
30.000m
250.000um
0.250um

12/10/2024 9:34:43 AM
12/10/2024 9:34:43 AM

12/10/2024
11:57:31 AM

#	Compound Name	Meas. Ret.	Amount	Response	Height	Area	Area %
41	elemicin	29.31	0.00	336.89	87.98	336.89	3.58
42	cis isoelemicin	30.70	0.00	13.76	3.75	13.76	0.15
43	guaiol	31.87	0.00	61.19	17.28	61.19	0.65
44		32.49	0.00	34.65	9.41	34.65	0.37
45		32.60	0.00	33.24	8.92	33.24	0.35
46		33.10	0.00	6.48	1.82	6.48	0.07
47		37.33	0.00	4.01	1.14	4.01	0.04
48		37.86	0.00	4.06	1.06	4.06	0.04

