

3401

Instrument 6890

C:\HPCHEM\2\DATA\2023\
34010000.DEucalyptus Citriodora Org
EO3401-EAGN
Madagascar
Eucalyptus citriodora
Sample/Solvent: 0.07g/0.49g
Injection Amount: 0.2uL
15:1 Split RatioHP-5 5% Phenyl Methyl Siloxane
30.000m
250.000um
0.250um5/18/2023 9:11:09 AM
5/18/2023 9:11:09 AM5/18/2023
11:39:42 AM

#	Compound Name	Meas. Ret.	Amount	Response	Height	Area	Area %
1		5.47	0.00	2.08	1.04	2.08	0.07
2	alpha pinene	6.05	0.00	16.02	7.28	16.02	0.54
3	sabinene	7.17	0.00	2.43	1.08	2.43	0.08
4	beta pinene	7.27	0.00	26.42	10.85	26.42	0.90
5	myrcene	7.68	0.00	5.19	2.14	5.19	0.18
6	para cymene	8.80	0.00	2.73	1.05	2.73	0.09
7	d-limonene	8.95	0.00	7.76	2.91	7.76	0.26
8	1,8-cineol	9.03	0.00	28.80	10.20	28.80	0.98
9	cis-beta ocimene	9.26	0.00	3.38	1.31	3.38	0.11
10	trans-beta ocimene	9.71	0.00	2.12	0.87	2.12	0.07
11		9.82	0.00	11.94	4.39	11.94	0.40
12	gamma terpinene	10.02	0.00	4.45	1.66	4.45	0.15
13		10.43	0.00	2.88	1.01	2.88	0.10
14	linalool	11.56	0.00	14.61	4.99	14.61	0.50
15	isopulegol	13.33	0.00	167.50	51.11	167.50	5.68
16	citronellal	13.75	0.00	2396.36	439.64	2396.36	81.27
17		14.26	0.00	10.50	3.49	10.50	0.36
18	citronellol	16.69	0.00	158.83	46.79	158.83	5.39
19	geraniol	17.89	0.00	19.17	2.66	19.17	0.65
20		20.86	0.00	10.77	2.43	10.77	0.37
21		21.70	0.00	22.72	6.55	22.72	0.77
22	beta caryophyllene	24.22	0.00	19.27	5.48	19.27	0.65
23		41.91	0.00	12.76	3.18	12.76	0.43

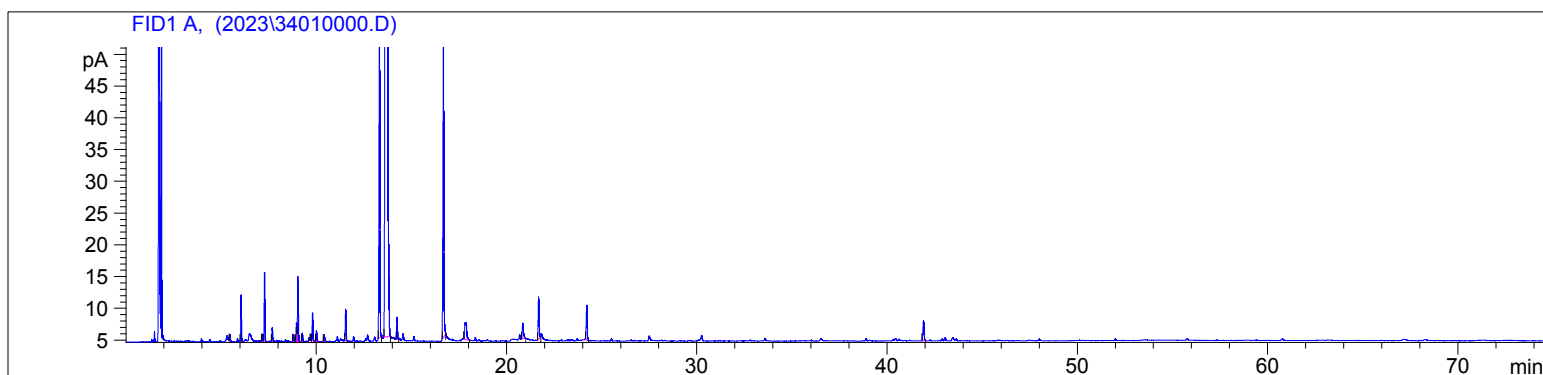