

Eucalyptus Globulus (Organic)
3421-AABFX
India
eucalyptus globulus
Sample/Solvent: 0.05g/0.63g
Injection: 0.2uL
50:1 Split Ratio

HP-5 5% Phenyl Methyl Siloxane
30.000m
250.000um
0.250um

1/26/2018 1:49:53 PM
1/26/2018 1:49:53 PM

1/26/2018
3:23:08 PM

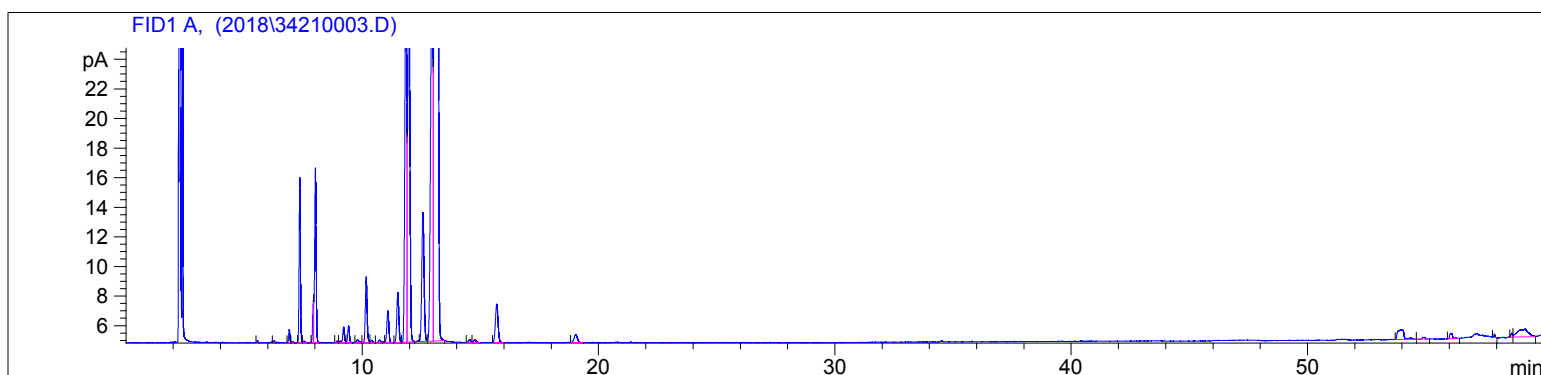

#	Compound Name	Meas. Ret.	Amount	Response	Height	Area	Area %
1	isovaleric aldehyde	0.00	0.00	0.00	0.00	0.00	0.00
2		5.56	100.00	0.44	0.15	0.44	0.02
3		6.26	100.00	0.45	0.13	0.45	0.02
4	alpha thujene	6.90	100.00	3.27	0.89	3.27	0.17
5		7.04	100.00	0.37	0.09	0.37	0.02
6	alpha pinene	7.35	100.00	42.78	11.16	42.78	2.20
7		7.53	100.00	0.47	0.10	0.47	0.02
8	fenchene	7.93	100.00	9.02	2.89	9.02	0.46
9	camphene	8.01	100.00	52.20	11.79	52.20	2.69
10		8.94	100.00	0.53	0.12	0.53	0.03
11	sabinene	9.20	100.00	5.45	1.03	5.45	0.28
12	beta pinene	9.41	100.00	5.56	1.12	5.56	0.29
13		9.78	100.00	1.36	0.18	1.36	0.07
14	myrcene	10.16	100.00	23.01	4.43	23.01	1.18
15		10.40	100.00	0.89	0.16	0.89	0.05
16		10.73	100.00	0.92	0.15	0.92	0.05
17	alpha phellandrene	11.08	100.00	12.19	2.13	12.19	0.63
18	delta-3-carene	11.50	100.00	20.38	3.38	20.38	1.05
19	cineol 1,4	11.84	100.00	148.82	24.79	148.82	7.66
20	alpha terpinene	11.97	100.00	157.53	26.21	157.53	8.11
21	para cymene	12.56	100.00	57.90	8.67	57.90	2.98
22	d-limonene	12.94	100.00	177.04	24.77	177.04	9.11
23	cineol 1,8	13.16	100.00	1158.44	155.24	1158.44	59.62
24		14.53	100.00	1.35	0.18	1.35	0.07
25	trans-beta ocimene	14.76	100.00	1.44	0.18	1.44	0.07
26	gamma terpinene	15.68	100.00	20.35	2.59	20.35	1.05
27	terpinolene	0.00	0.00	0.00	0.00	0.00	0.00
28	linalool	19.04	100.00	5.32	0.54	5.32	0.27
29	trans-pinocarveol	0.00	0.00	0.00	0.00	0.00	0.00
30	camphor	0.00	0.00	0.00	0.00	0.00	0.00
31	pinocarvone	0.00	0.00	0.00	0.00	0.00	0.00
32	terpin-4-ol	0.00	0.00	0.00	0.00	0.00	0.00
33	cis-pinocarveol	0.00	0.00	0.00	0.00	0.00	0.00
34	alpha terpineol	0.00	0.00	0.00	0.00	0.00	0.00
35		53.97	100.00	12.71	0.65	12.71	0.65
36		54.94	100.00	1.05	0.12	1.05	0.05

3421-AABFX

Instrument 6890

C:\HPCHEM\2\DATA\2018\
34210003.D

Eucalyptus Globulus (Organic)
3421-AABFX
India
eucalyptus globulus
Sample/Solvent: 0.05g/0.63g
Injection: 0.2uL
50:1 Split Ratio

HP-5 5% Phenyl Methyl Siloxane
30.000m
250.000um
0.250um

1/26/2018 1:49:53 PM
1/26/2018 1:49:53 PM

1/26/2018
3:23:08 PM

#	Compound Name	Meas. Ret.	Amount	Response	Height	Area	Area %
37		56.08	100.00	3.07	0.36	3.07	0.16
38		57.90	100.00	0.70	0.22	0.70	0.04
39		58.63	100.00	1.30	0.28	1.30	0.07
40		59.19	100.00	16.68	0.53	16.68	0.86



20

30

40

50

min

53.967

54.945

56.077

57.902

58.632

59.192