

3421-BZAH

Instrument 6890

C:\HPCHEM\2\DATA\2020\
34210000.D

Eucalyptus Globulus Organic
3421-BZAH
India
Eucalyptus globulus

HP-5 5% Phenyl Methyl Siloxane
30.000m
250.000um
0.250um

Sample/Solvent: 0.04g/0.65g

Injection Amount: 0.2uL

->

5/28/2020 11:54:57 AM
5/28/2020 11:54:57 AM

5/28/2020
4:13:46 PM

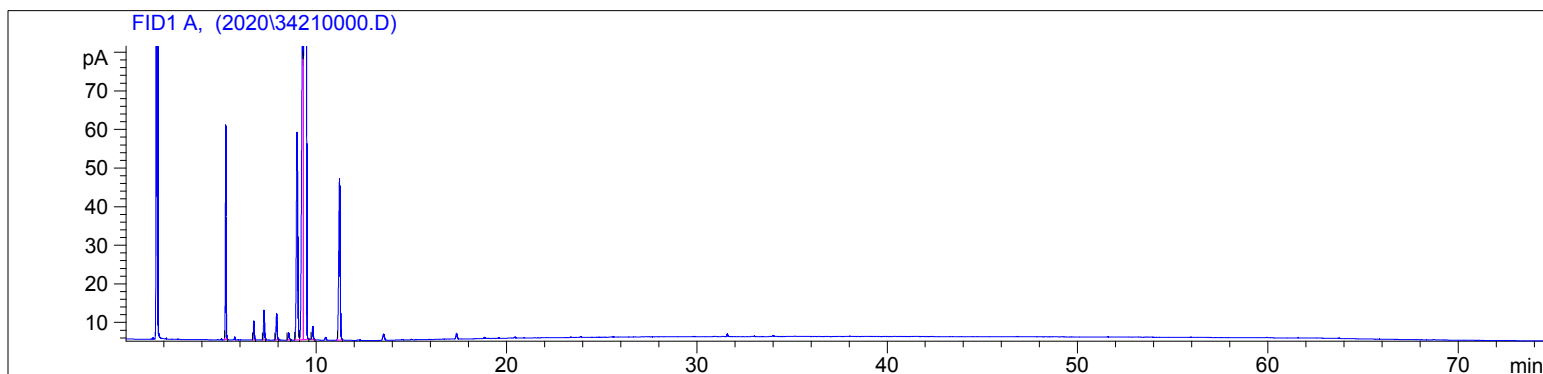

| # | Compound Name | Meas. Ret. | Amount | Response | Height | Area | Area % |
|----|--------------------|------------|--------|----------|--------|---------|--------|
| 1 | alpha pinene | 5.24 | 100.00 | 141.57 | 55.49 | 141.57 | 4.28 |
| 2 | beta pinene | 6.71 | 100.00 | 16.16 | 4.88 | 16.16 | 0.49 |
| 3 | myrcene | 7.25 | 100.00 | 27.05 | 7.68 | 27.05 | 0.82 |
| 4 | alpha phellandrene | 7.91 | 100.00 | 25.57 | 6.80 | 25.57 | 0.77 |
| 5 | alpha terpinene | 8.54 | 100.00 | 7.37 | 1.80 | 7.37 | 0.22 |
| 6 | para cymene | 8.98 | 100.00 | 269.26 | 53.78 | 269.26 | 8.13 |
| 7 | d-limonene | 9.28 | 100.00 | 495.13 | 81.62 | 495.13 | 14.95 |
| 8 | 1,8 cineol | 9.45 | 100.00 | 2094.86 | 347.82 | 2094.86 | 63.27 |
| 9 | cis-beta ocimene | 9.81 | 100.00 | 14.74 | 3.37 | 14.74 | 0.45 |
| 10 | gamma terpinene | 11.23 | 100.00 | 219.32 | 41.74 | 219.32 | 6.62 |

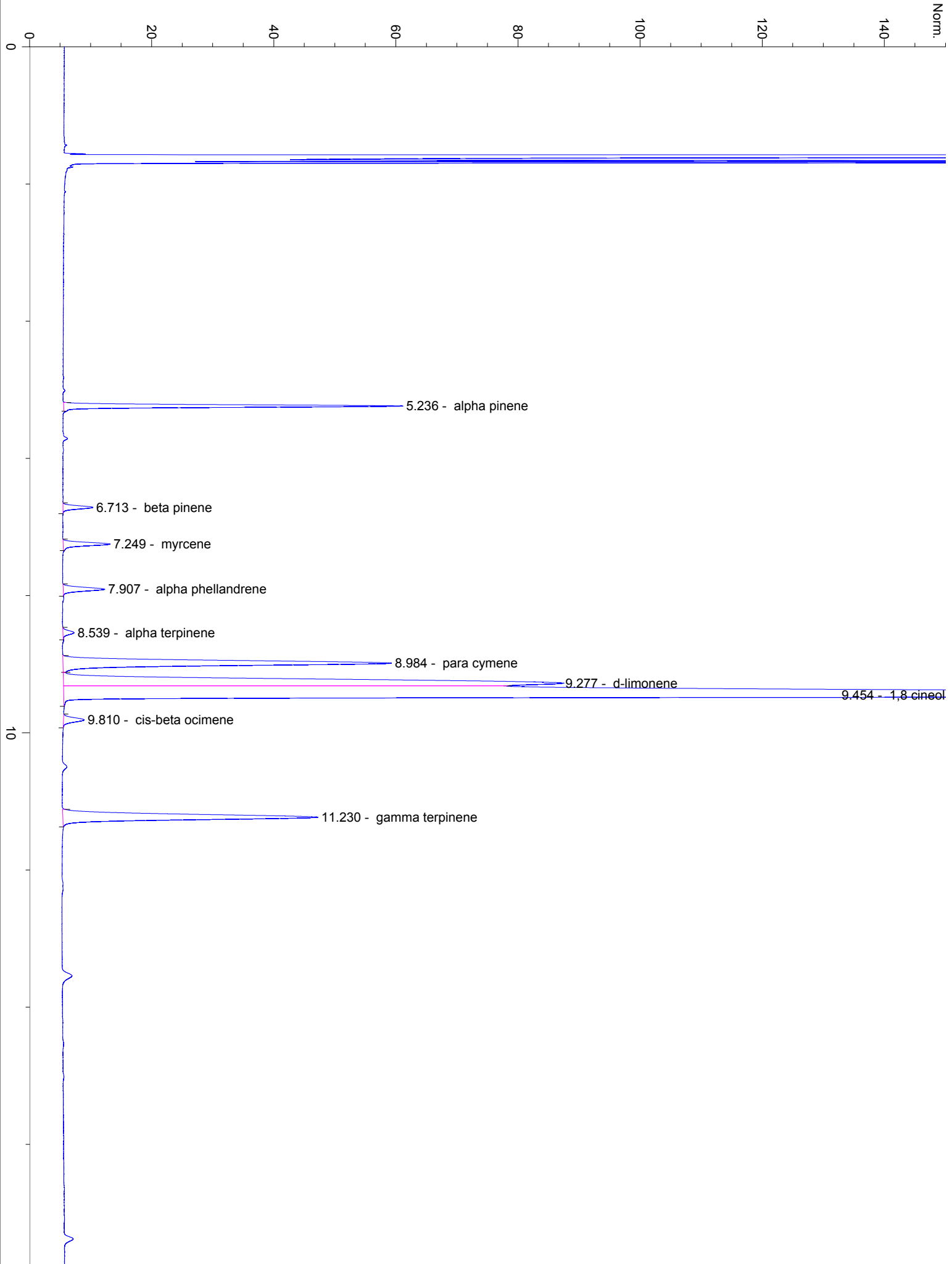

20

30

40

50

