

Eucalyptus Globulus
3421-JJBET
India
eucalyptus globulus
Sample/Hexane: 0.05g/0.45g
Injection: 0.1uL

HP-5 5% Phenyl Methyl Siloxane
30.000m
250.000um
0.250um

11/15/2016 12:16:55 PM
11/15/2016 12:16:55 PM

11/15/2016
4:23:07 PM

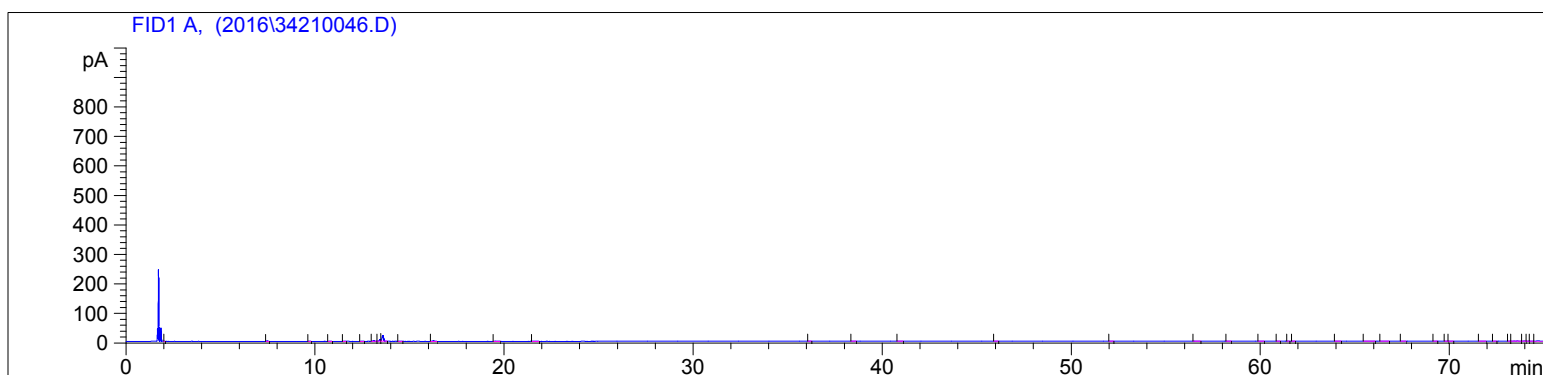

| # | Compound Name | Meas. Ret. | Amount | Response | Height | Area | Area % |
|----|---------------------|------------|--------|----------|--------|--------|--------|
| 1 | alpha thujene | 0.00 | 0.00 | 0.00 | 0.00 | 0.00 | 0.00 |
| 2 | alpha pinene | 7.47 | 0.30 | 5.87 | 1.60 | 5.87 | 2.17 |
| 3 | beta pinene | 9.70 | 0.02 | 0.64 | 0.14 | 0.64 | 0.24 |
| 4 | terpinolene | 0.00 | 0.00 | 0.00 | 0.00 | 0.00 | 0.00 |
| 5 | myrcene | 10.76 | 0.18 | 1.64 | 0.35 | 1.64 | 0.61 |
| 6 | linalool | 0.00 | 0.00 | 0.00 | 0.00 | 0.00 | 0.00 |
| 7 | alpha phellandrene | 11.55 | 0.18 | 1.73 | 0.33 | 1.73 | 0.64 |
| 8 | | 12.47 | 0.00 | 0.67 | 0.12 | 0.67 | 0.25 |
| 9 | p cymene | 13.09 | 8.29 | 14.09 | 2.51 | 14.09 | 5.21 |
| 10 | limonene | 13.43 | 0.36 | 31.04 | 5.81 | 31.04 | 11.49 |
| 11 | 1.8 cineol | 13.58 | 0.29 | 115.62 | 19.95 | 115.62 | 42.79 |
| 12 | trans, beta ocimene | 14.49 | 1.16 | 1.16 | 0.19 | 1.16 | 0.43 |
| 13 | alpha terpineol | 0.00 | 0.00 | 0.00 | 0.00 | 0.00 | 0.00 |
| 14 | | 0.00 | 0.00 | 0.00 | 0.00 | 0.00 | 0.00 |
| 15 | gamma terpinene | 16.25 | 0.27 | 16.13 | 2.41 | 16.13 | 5.97 |
| 16 | | 0.00 | 0.00 | 0.00 | 0.00 | 0.00 | 0.00 |
| 17 | | 19.58 | 0.00 | 0.91 | 0.10 | 0.91 | 0.34 |
| 18 | | 21.62 | 0.00 | 1.29 | 0.14 | 1.29 | 0.48 |
| 19 | | 0.00 | 0.00 | 0.00 | 0.00 | 0.00 | 0.00 |
| 20 | | 0.00 | 0.00 | 0.00 | 0.00 | 0.00 | 0.00 |
| 21 | | 0.00 | 0.00 | 0.00 | 0.00 | 0.00 | 0.00 |
| 22 | | 36.16 | 0.00 | 0.70 | 0.16 | 0.70 | 0.26 |
| 23 | | 0.00 | 0.00 | 0.00 | 0.00 | 0.00 | 0.00 |
| 24 | | 38.58 | 0.00 | 1.25 | 0.14 | 1.25 | 0.46 |
| 25 | | 40.89 | 0.00 | 1.38 | 0.17 | 1.38 | 0.51 |
| 26 | | 45.97 | 0.00 | 1.57 | 0.25 | 1.57 | 0.58 |
| 27 | | 52.07 | 0.00 | 1.57 | 0.30 | 1.57 | 0.58 |
| 28 | | 56.60 | 0.00 | 1.03 | 0.12 | 1.03 | 0.38 |
| 29 | | 58.30 | 0.00 | 2.46 | 0.39 | 2.46 | 0.91 |
| 30 | | 60.14 | 0.00 | 2.30 | 0.47 | 2.30 | 0.85 |
| 31 | | 60.93 | 0.00 | 0.58 | 0.12 | 0.58 | 0.22 |
| 32 | | 61.47 | 0.00 | 0.70 | 0.17 | 0.70 | 0.26 |
| 33 | | 61.73 | 0.00 | 0.75 | 0.18 | 0.75 | 0.28 |
| 34 | | 64.02 | 0.00 | 2.76 | 0.33 | 2.76 | 1.02 |

