

Fir, Balsam (Organic)
3511-FFABU
Canada
abies balsamica
Sample/CH4: 0.10g/0.31g
Injection: 0.2uL

HP-5 5% Phenyl Methyl Siloxane
30.000m
250.000um
0.250um

6/16/2017 11:08:17 AM
6/16/2017 11:08:17 AM

6/16/2017
2:45:30 PM

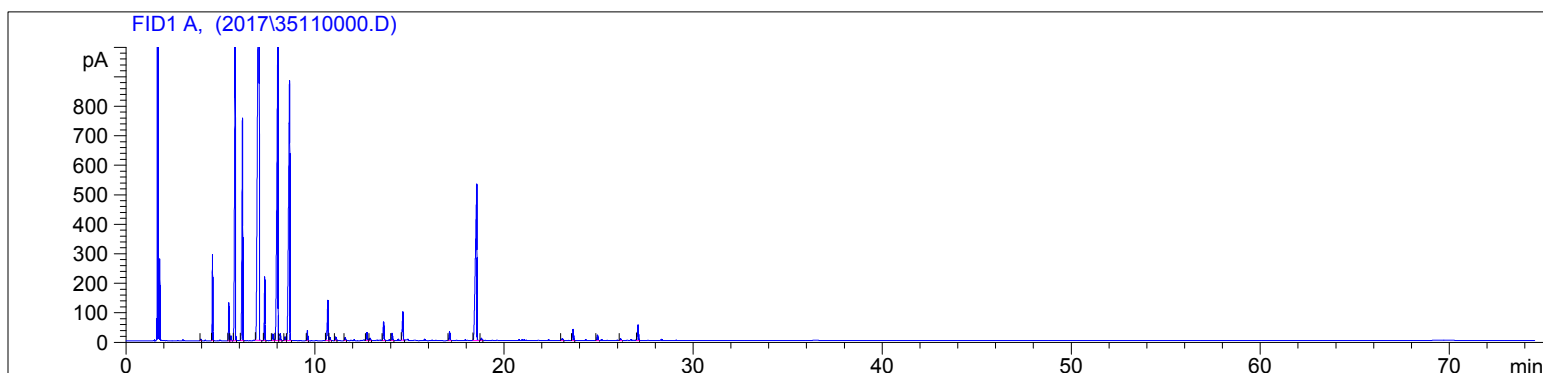

#	Compound Name	Meas. Ret.	Amount	Response	Height	Area	Area %
1		3.96	100.00	9.78	5.37	9.78	0.03
2	santene	4.57	100.00	562.45	290.49	562.45	1.85
3	tricyclene	5.44	100.00	302.49	128.48	302.49	1.00
4		5.54	100.00	41.14	16.45	41.14	0.14
5	alpha pinene	5.77	100.00	3265.39	1109.86	3265.39	10.77
6	camphene	6.16	100.00	2067.54	754.32	2067.54	6.82
7	beta pinene	7.04	100.00	10027.93	1894.71	10027.93	33.07
8	myrcene	7.33	100.00	507.12	216.58	507.12	1.67
9	alpha phellandrene	7.76	100.00	72.24	22.15	72.24	0.24
10	delta-3 carene	8.03	8408.57	4556.92	1083.05	4556.92	15.03
11		8.16	100.00	54.19	23.07	54.19	0.18
12	para cymene	8.41	100.00	40.00	12.14	40.00	0.13
13	d-limonene	8.64	100.00	3962.80	879.33	3962.80	13.07
14	gamma terpinene	9.59	100.00	89.53	34.60	89.53	0.30
15	fenchone	10.67	100.00	466.22	136.88	466.22	1.54
16	terpinolene	10.78	100.00	31.34	10.65	31.34	0.10
17	linalool	11.09	100.00	33.64	12.10	33.64	0.11
18	endo-fenchol	11.59	100.00	30.89	10.41	30.89	0.10
19	camphor	12.74	100.00	84.58	27.07	84.58	0.28
20	camphene hydrate	12.91	100.00	23.91	7.71	23.91	0.08
21	borneol	13.62	100.00	209.49	62.35	209.49	0.69
22	terpin-4-ol	14.07	100.00	78.11	24.51	78.11	0.26
23	alpha terpineol	14.64	100.00	326.76	96.17	326.76	1.08
24	piperitone	17.11	100.00	96.18	29.04	96.18	0.32
25	bornyl acetate	18.54	100.00	2935.62	529.83	2935.62	9.68
26	sabinyl acetate	18.79	100.00	28.06	7.57	28.06	0.09
27	terpinyl acetate	0.00	0.00	0.00	0.00	0.00	0.00
28	longifolene	23.07	100.00	28.86	7.33	28.86	0.10
29	beta caryophyllene	23.64	100.00	130.65	37.75	130.65	0.43
30	alpha humulene	24.93	100.00	65.17	18.67	65.17	0.21
31		26.15	100.00	18.13	5.40	18.13	0.06
32	beta bisabolene	27.08	100.00	175.60	52.48	175.60	0.58



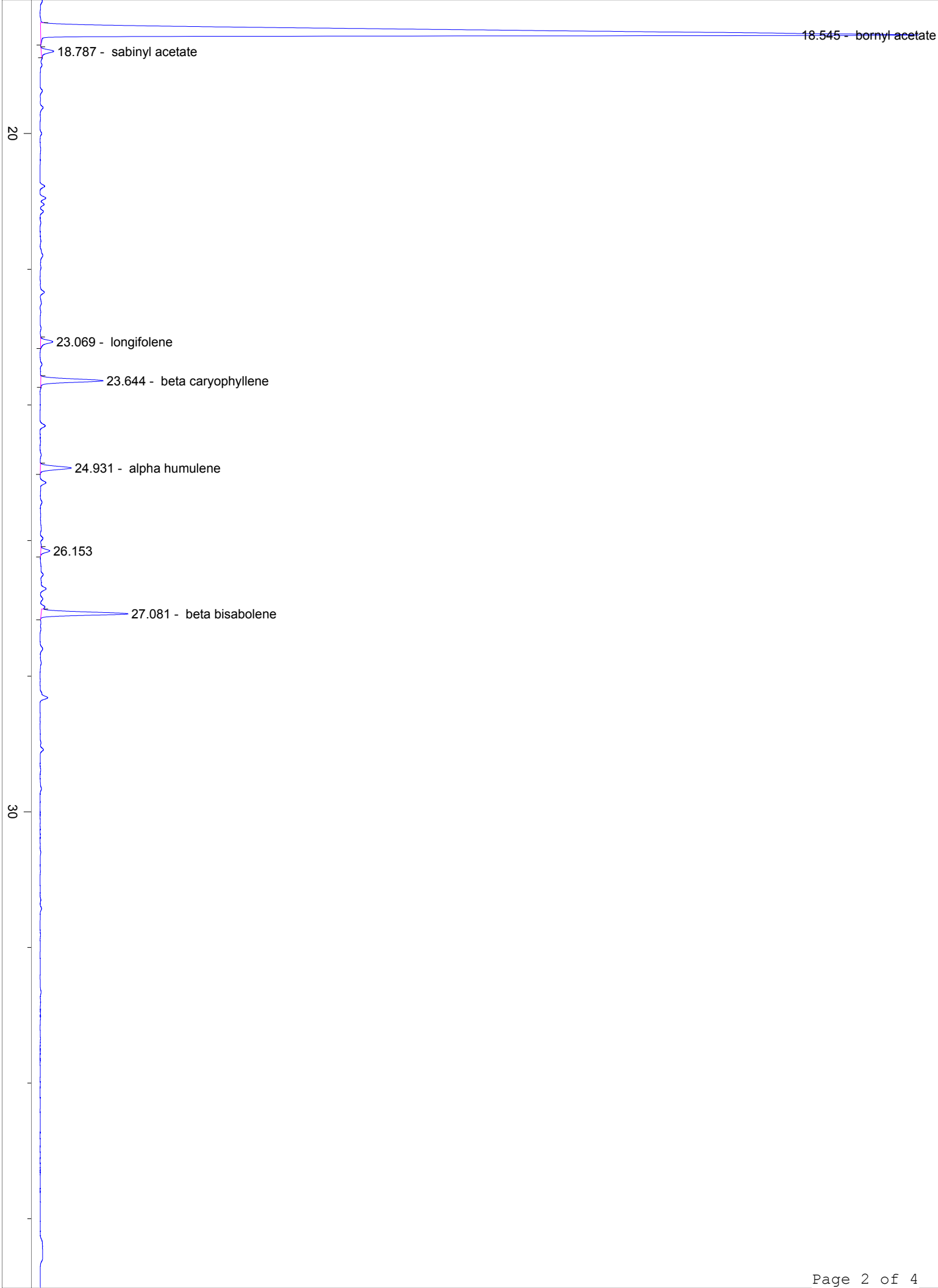

40

50

