

Frankincense Serratta  
3521-JZHA  
India  
Boswellia Serrata  
Sample/Solvent: 0.5g/0.05g  
Injection Amount: 0.2uL  
20:1 Split Ratio

HP-5 5% Phenyl Methyl Siloxane  
30.000m  
250.000um  
0.250um

10/15/2024 11:48:48 AM  
10/15/2024 11:48:48 AM

10/15/2024  
3:27:08 PM

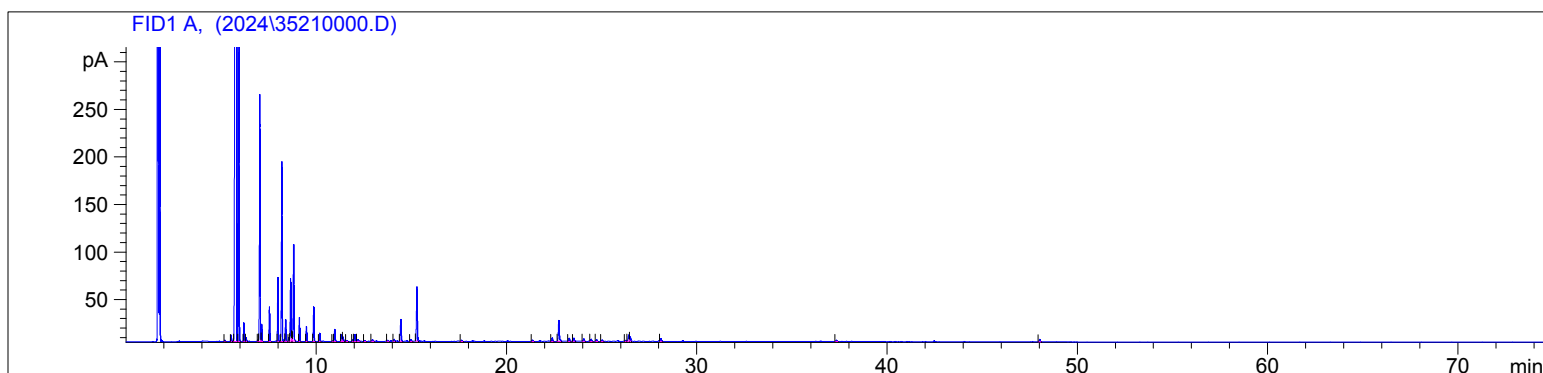

#	Compound Name	Meas. Ret.	Amount	Response	Height	Area	Area %
1		5.20	0.00	2.86	1.30	2.86	0.02
2		5.54	0.00	17.36	6.68	17.36	0.14
3	Alpha Thujene	5.82	0.00	8617.23	2017.10	8617.23	71.07
4	Alpha Pinene	5.95	0.00	653.50	315.42	653.50	5.39
5	Camphene	6.20	0.00	40.90	19.38	40.90	0.34
6		6.33	0.00	7.61	3.57	7.61	0.06
7		6.95	0.00	4.00	1.70	4.00	0.03
8	Sabinene	7.05	0.00	634.46	259.39	634.46	5.23
9	Beta Pinene	7.14	0.00	41.50	17.96	41.50	0.34
10	Myrcene	7.55	0.00	85.98	36.29	85.98	0.71
11	Alpha Phellandrene	8.00	0.00	167.62	67.21	167.62	1.38
12	Delta-3-Carene	8.20	0.00	487.96	188.89	487.96	4.02
13	Alpha Terpinene	8.40	0.00	56.66	22.86	56.66	0.47
14		8.57	0.00	10.30	4.07	10.30	0.08
15	Para Cymene	8.66	0.00	172.04	65.87	172.04	1.42
16		8.73	0.00	14.46	6.17	14.46	0.12
17	D-Limonene	8.82	0.00	275.02	101.33	275.02	2.27
18	1.8 Cineol	9.12	0.00	64.36	25.18	64.36	0.53
19	Cis-Beta Ocimene	9.49	0.00	41.84	15.71	41.84	0.35
20	Trans-Beta Ocimene	9.88	0.00	98.65	36.23	98.65	0.81
21	Gamma Terpinene	10.18	0.00	24.34	8.83	24.34	0.20
22	Terpinolene	10.88	0.00	2.50	0.93	2.50	0.02
23	Cis-Thujone	10.97	0.00	37.14	12.73	37.14	0.31
24		11.33	0.00	20.34	6.83	20.34	0.17
25		11.40	0.00	13.49	4.43	13.49	0.11
26		11.61	0.00	3.03	1.03	3.03	0.03
27		11.92	0.00	4.30	1.50	4.30	0.04
28	Trans-Thujone	12.03	0.00	21.71	7.34	21.71	0.18
29		12.19	0.00	8.32	1.98	8.32	0.07
30		12.54	0.00	2.67	0.88	2.67	0.02
31		12.95	0.00	7.23	1.82	7.23	0.06
32		13.75	0.00	3.09	1.02	3.09	0.03
33		14.09	0.00	5.84	1.92	5.84	0.05
34	Terpin-4-ol	14.44	0.00	72.61	23.08	72.61	0.60
35	Alpha Terpineol	14.98	0.00	5.80	1.81	5.80	0.05
36	Methyl Chavicol	15.29	0.00	178.87	57.16	178.87	1.48
37		17.64	0.00	3.88	1.21	3.88	0.03
38		21.36	0.00	4.88	1.42	4.88	0.04
39		22.40	0.00	11.75	3.45	11.75	0.10
40	Beta Bourbonene	22.74	0.00	81.17	21.95	81.17	0.67

3521-JZHA

Instrument 6890

C:\HPCHEM\2\DATA\2024\  
35210000.D

Frankincense Serratta  
3521-JZHA  
India  
Boswellia Serrata  
Sample/Solvent: 0.5g/0.05g  
Injection Amount: 0.2uL  
20:1 Split Ratio

HP-5 5% Phenyl Methyl Siloxane  
30.000m  
250.000um  
0.250um

10/15/2024 11:48:48 AM  
10/15/2024 11:48:48 AM

10/15/2024  
3:27:08 PM

#	Compound Name	Meas. Ret.	Amount	Response	Height	Area	Area %
41		23.29	0.00	11.03	3.25	11.03	0.09
42		23.53	0.00	11.43	3.38	11.43	0.09
43	Beta Caryophyllene	24.05	0.00	8.53	2.42	8.53	0.07
44		24.44	0.00	8.26	2.37	8.26	0.07
45		24.73	0.00	5.56	1.66	5.56	0.05
46		25.02	0.00	5.79	1.67	5.79	0.05
47		26.26	0.00	4.12	1.17	4.12	0.03
48		26.41	0.00	23.29	6.45	23.29	0.19
49		26.50	0.00	15.98	4.60	15.98	0.13
50		28.11	0.00	8.81	2.69	8.81	0.07
51		37.33	0.00	4.83	1.41	4.83	0.04
52		48.02	0.00	10.20	2.63	10.20	0.08