

3524-DDABZ

Instrument 6890

C:\HPCHEM\2\DATA\2019\  
35240000.D

Frankincense CO2

HP-5 5% Phenyl Methyl Siloxane

3524-DDABZ

30.000m

Somalia

250.000um

Boswellia carteri

0.250um

-&gt;

4/12/2019 9:18:06 AM

4/12/2019

4/12/2019 9:18:06 AM

12:27:59 PM

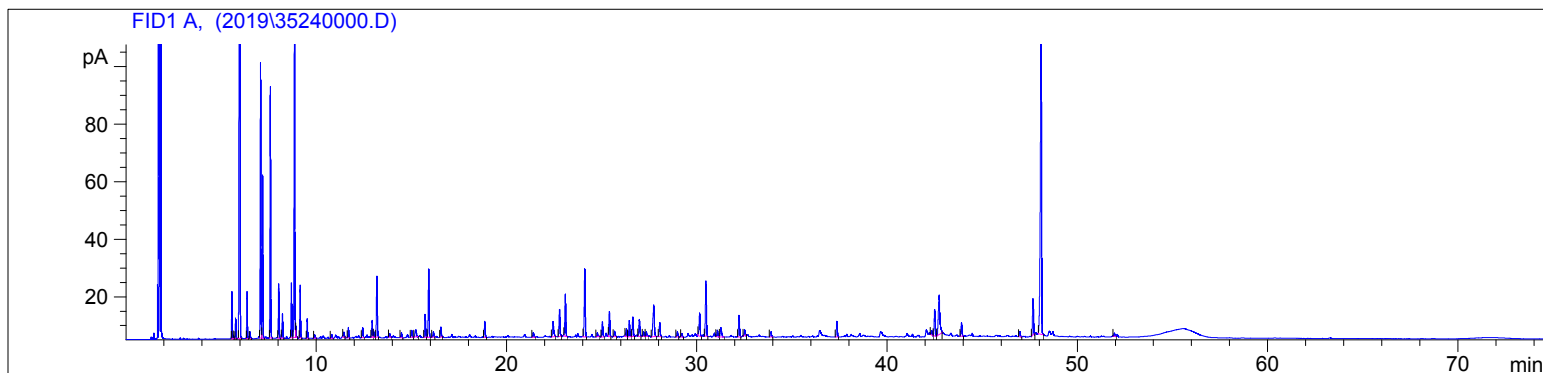

#	Compound Name	Meas. Ret.	Amount	Response	Height	Area	Area %
1		5.58	100.00	35.19	16.32	35.19	0.78
2		5.66	100.00	2.02	0.96	2.02	0.04
3	alpha thujene	5.77	100.00	16.29	7.18	16.29	0.36
4	alpha pinene	5.99	100.00	1776.19	688.75	1776.19	39.26
5	camphene	6.37	100.00	37.57	16.36	37.57	0.83
6		6.52	100.00	6.97	2.50	6.97	0.15
7	sabinene	7.08	100.00	231.19	95.55	231.19	5.11
8	beta pinene	7.19	100.00	138.06	56.66	138.06	3.05
9	myrcene	7.60	100.00	209.67	87.24	209.67	4.63
10	alpha phellandrene	8.04	100.00	49.43	18.79	49.43	1.09
11	delta-3 carene	8.23	100.00	24.48	8.41	24.48	0.54
12	para cymene	8.70	100.00	50.47	19.05	50.47	1.12
13	d-limonene	8.86	100.00	307.30	113.50	307.30	6.79
14		8.94	100.00	9.28	3.89	9.28	0.21
15	cis beta ocimene	9.16	100.00	47.59	18.29	47.59	1.05
16	trans beta ocimene	9.53	100.00	18.07	6.80	18.07	0.40
17	gamma terpinene	9.92	100.00	3.68	1.27	3.68	0.08
18		10.80	100.00	4.03	1.36	4.03	0.09
19		11.44	100.00	6.33	1.86	6.33	0.14
20		11.68	100.00	10.94	3.59	10.94	0.24
21		12.43	100.00	10.74	3.45	10.74	0.24
22		12.93	100.00	18.83	5.83	18.83	0.42
23		13.04	100.00	5.89	1.83	5.89	0.13
24	trans-verbenol	13.18	100.00	67.88	21.23	67.88	1.50
25		13.86	100.00	3.26	1.12	3.26	0.07

Frankincense CO2

HP-5 5% Phenyl Methyl Siloxane

3524-DDABZ

30.000m

Somalia

250.000um

Boswellia carteri

0.250um

-&gt;

4/12/2019 9:18:06 AM

4/12/2019

4/12/2019 9:18:06 AM

12:27:59 PM

#	Compound Name	Meas. Ret.	Amount	Response	Height	Area	Area %
26	terpin-4-ol	14.47	100.00	5.67	1.68	5.67	0.13
27		15.01	100.00	7.42	2.38	7.42	0.16
28	methyl chavicol	15.23	100.00	12.05	2.42	12.05	0.27
29	verbenone	15.72	100.00	26.67	7.99	26.67	0.59
30	octyl acetate	15.90	100.00	71.73	23.69	71.73	1.59
31		16.15	100.00	6.30	1.85	6.30	0.14
32		16.54	100.00	11.17	3.49	11.17	0.25
33		18.85	100.00	18.21	5.59	18.21	0.40
34		21.40	100.00	6.37	1.59	6.37	0.14
35	alpha copaene	22.44	100.00	22.54	5.23	22.54	0.50
36		22.78	100.00	33.16	9.38	33.16	0.73
37	beta elemene	23.08	100.00	49.23	14.63	49.23	1.09
38	beta caryophyllene	24.11	100.00	84.04	23.56	84.04	1.86
39		24.76	100.00	4.08	1.36	4.08	0.09
40		25.03	100.00	18.29	5.20	18.29	0.40
41	cis thujopsene	25.40	100.00	29.94	8.69	29.94	0.66
42	trans-beta farnesene	25.67	100.00	6.68	1.84	6.68	0.15
43	gamma gurjunene	26.30	100.00	10.16	2.56	10.16	0.22
44	gamma muurolene	26.44	100.00	19.00	5.51	19.00	0.42
45	germacrene D	26.63	100.00	23.50	6.69	23.50	0.52
46	beta selinene	26.97	100.00	22.62	5.83	22.62	0.50
47	cis-beta guaiene	27.19	100.00	5.12	1.61	5.12	0.11
48		27.34	100.00	5.26	1.50	5.26	0.12
49	epi- & cubebol	27.73	100.00	56.76	10.99	56.76	1.25
50	delta cadinene	28.04	100.00	17.63	4.86	17.63	0.39
51		28.97	100.00	6.39	1.74	6.39	0.14
52		29.21	100.00	4.37	1.25	4.37	0.10
53	caryophyllene alcohol	30.14	100.00	29.96	7.98	29.96	0.66
54	caryophyllene oxide	30.47	100.00	68.90	19.21	68.90	1.52
55		31.07	100.00	8.06	2.31	8.06	0.18
56		31.26	100.00	15.08	3.19	15.08	0.33
57		32.21	100.00	27.90	7.49	27.90	0.62
58		32.51	100.00	6.45	2.06	6.45	0.14
59		33.89	100.00	7.10	1.79	7.10	0.16
60		37.36	100.00	19.48	5.40	19.48	0.43
61		42.33	100.00	4.83	1.57	4.83	0.11
62	cembrene	42.50	100.00	34.03	9.16	34.03	0.75
63	cembrenol	43.90	100.00	16.96	4.56	16.96	0.37
64		46.97	100.00	6.12	1.70	6.12	0.14
65	incensol	47.66	100.00	47.08	12.68	47.08	1.04
66	incensyl acetate	48.09	100.00	474.89	107.63	474.89	10.50
67		51.94	100.00	3.58	1.15	3.58	0.08

