

3623-LLZFX

Instrument 6890

C:\HPCHEM\2\DATA\2018\
36230001.D

Grapefruit, Pink

HP-5 5% Phenyl Methyl Siloxane

3623-LLZFX

30.000m

USA

250.000um

Citrus paradisi

0.250um

Sample/Solvent: 0.05g/0.50g

Injection Amount: 0.2uL

20:1 Split Ratio

12/7/2018 10:38:32 AM

12/7/2018

12/7/2018 10:38:32 AM

1:34:35 PM

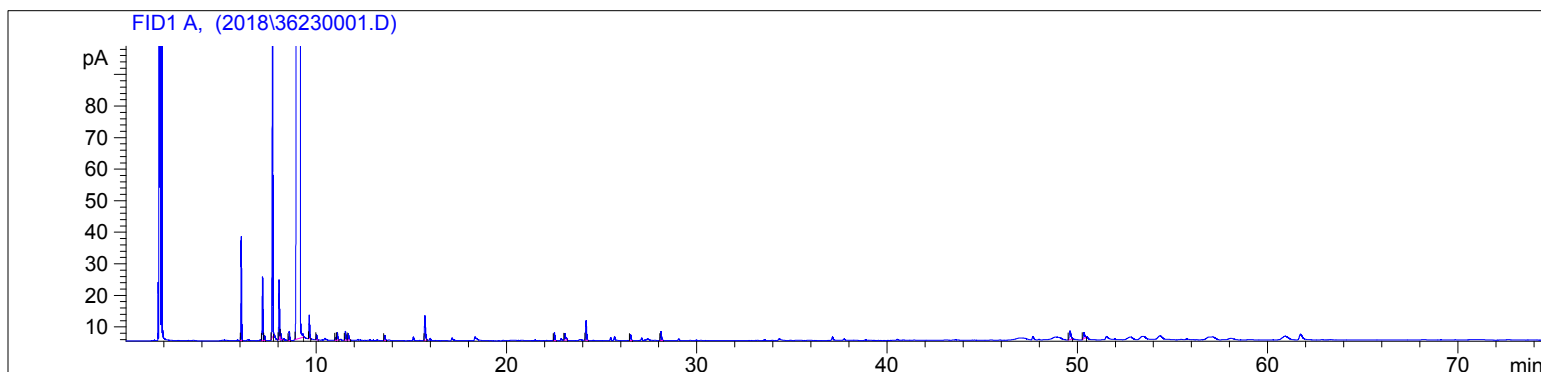

#	Compound Name	Meas. Ret.	Amount	Response	Height	Area	Area %
1	alpha pinene	6.05	100.00	74.42	32.93	74.42	0.59
2	sabinene	7.17	100.00	50.02	20.17	50.02	0.39
3	beta pinene	7.28	100.00	4.02	1.59	4.02	0.03
4	myrcene	7.69	100.00	252.17	99.02	252.17	1.98
5	octanal	8.04	100.00	51.76	18.95	51.76	0.41
6		8.14	100.00	5.11	1.85	5.11	0.04
7		8.58	100.00	8.53	2.87	8.53	0.07
8	D-limonene	9.15	100.00	12096.60	1657.64	12096.60	95.19
9	trans-beta ocimene	9.64	100.00	19.31	7.46	19.31	0.15
10		10.03	100.00	4.33	1.57	4.33	0.03
11		11.02	100.00	2.40	0.87	2.40	0.02
12		11.11	100.00	7.48	2.35	7.48	0.06
13	linalool	11.54	100.00	8.67	2.77	8.67	0.07
14	nonanal	11.70	100.00	6.55	2.04	6.55	0.05
15		13.61	100.00	5.29	1.57	5.29	0.04
16	decanal	15.72	100.00	28.11	7.82	28.11	0.22
17		22.52	100.00	8.99	2.58	8.99	0.07
18		23.09	100.00	8.99	2.15	8.99	0.07
19	beta caryophyllene	24.19	100.00	22.23	6.24	22.23	0.17
20		26.53	100.00	6.74	1.80	6.74	0.05
21		28.13	100.00	10.50	2.82	10.50	0.08
22		49.61	100.00	16.02	2.70	16.02	0.13
23		50.35	100.00	9.57	1.92	9.57	0.08



20

22.524

23.086

24.190 - beta caryophyllene

26.530

28.129

30

40

50

49.606

50.347

