

Grapefruit, Pink (Organic)  
3631-BBACX  
USA  
citrus paradisi  
Sample/Solvent: 0.05g/0.50g  
Injection: 0.2uL  
15:1 Split Ratio

HP-5 5% Phenyl Methyl Siloxane  
30.000m  
250.000um  
0.250um

2/14/2018 12:56:44 PM  
2/14/2018 12:56:44 PM

2/14/2018  
3:43:36 PM

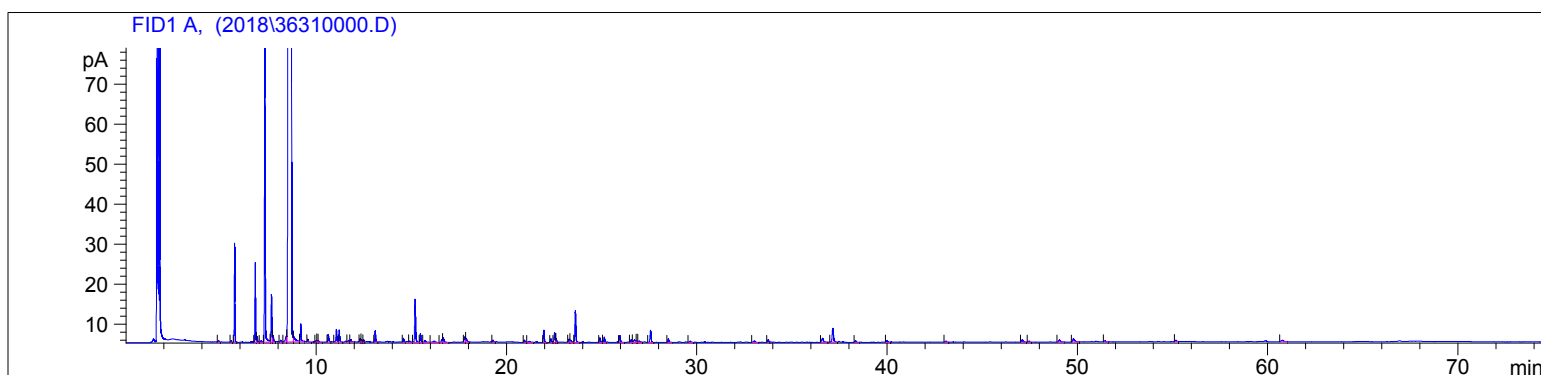

#	Compound Name	Meas. Ret.	Amount	Response	Height	Area	Area %
1		4.86	100.00	1.12	0.35	1.12	0.01
2	alpha thujene	5.52	100.00	0.87	0.38	0.87	0.01
3	alpha pinene	5.71	100.00	55.89	24.75	55.89	0.54
4	sabinene	6.79	100.00	49.02	19.89	49.02	0.48
5	beta pinene	6.89	100.00	3.98	1.42	3.98	0.04
6		7.10	100.00	1.81	0.46	1.81	0.02
7	myrcene	7.30	100.00	206.94	79.07	206.94	2.01
8	3-octanol	7.64	100.00	34.34	11.95	34.34	0.33
9	2-octanol	7.72	100.00	6.09	1.63	6.09	0.06
10	alpha terpinene	8.14	100.00	1.80	0.46	1.80	0.02
11	para cymene	8.42	100.00	7.19	1.52	7.19	0.07
12	limonene	8.68	100.00	9586.06	1468.54	9586.06	93.34
13		8.84	100.00	9.69	1.23	9.69	0.09
14	trans, beta ocimene	9.20	100.00	13.22	4.44	13.22	0.13
15	gamma terpinene	9.57	100.00	1.78	0.65	1.78	0.02
16		10.00	100.00	1.33	0.44	1.33	0.01
17		10.06	100.00	1.39	0.41	1.39	0.01
18		10.12	100.00	1.18	0.34	1.18	0.01
19	terpinolene	10.64	100.00	7.32	1.91	7.32	0.07
20	linalool	11.07	100.00	10.19	3.16	10.19	0.10
21	n-nonanal	11.22	100.00	9.66	3.01	9.66	0.09
22		11.71	100.00	1.54	0.42	1.54	0.02
23		11.83	100.00	2.31	0.61	2.31	0.02
24		12.32	100.00	2.82	0.89	2.82	0.03
25		12.39	100.00	1.70	0.53	1.70	0.02
26		12.50	100.00	1.84	0.56	1.84	0.02
27	citronellal	13.11	100.00	9.25	2.82	9.25	0.09
28	alpha terpineol	14.59	100.00	3.67	1.02	3.67	0.04
29		14.91	100.00	1.87	0.31	1.87	0.02
30	n-decanal	15.21	100.00	36.54	10.78	36.54	0.36
31	octanol acetate	15.49	100.00	7.47	2.21	7.47	0.07
32		15.73	100.00	3.04	0.48	3.04	0.03
33		16.19	100.00	2.47	0.30	2.47	0.02
34	neral	16.61	100.00	2.44	0.71	2.44	0.02
35	carvone	16.69	100.00	5.45	1.20	5.45	0.05
36	geranial	17.81	100.00	4.80	1.30	4.80	0.05

3631-BBACX

Instrument 6890

C:\HPCHEM\2\DATA\2018\  
36310000.D

Grapefruit, Pink (Organic)

HP-5 5% Phenyl Methyl Siloxane

3631-BBACX

30.000m

USA

250.000um

citrus paradisi

0.250um

Sample/Solvent: 0.05g/0.50g

Injection: 0.2uL

15:1 Split Ratio

2/14/2018 12:56:44 PM

2/14/2018

2/14/2018 12:56:44 PM

3:43:36 PM

#	Compound Name	Meas. Ret.	Amount	Response	Height	Area	Area %
37		17.89	100.00	5.16	0.97	5.16	0.05
38		19.29	100.00	2.10	0.50	2.10	0.02
39		20.95	100.00	2.13	0.58	2.13	0.02
40		21.22	100.00	2.31	0.29	2.31	0.02
41		21.97	100.00	10.31	3.04	10.31	0.10
42		22.34	100.00	3.34	0.87	3.34	0.03
43		22.54	100.00	8.53	2.41	8.53	0.08
44		22.62	100.00	3.13	0.94	3.13	0.03
45		23.29	100.00	3.31	0.86	3.31	0.03
46		23.37	100.00	3.46	0.57	3.46	0.03
47	beta caryophyllene	23.63	100.00	28.93	7.91	28.93	0.28
48		24.92	100.00	4.33	1.09	4.33	0.04
49		25.15	100.00	5.26	1.33	5.26	0.05
50	valencene	25.97	100.00	6.50	1.63	6.50	0.06
51		26.56	100.00	3.03	0.70	3.03	0.03
52		26.73	100.00	4.55	0.61	4.55	0.04
53		26.86	100.00	1.63	0.35	1.63	0.02
54		26.97	100.00	2.94	0.35	2.94	0.03
55		27.58	100.00	11.46	3.02	11.46	0.11
56		28.51	100.00	3.65	0.86	3.65	0.04
57		29.66	100.00	1.76	0.28	1.76	0.02
58		33.04	100.00	2.25	0.34	2.25	0.02
59		33.75	100.00	3.03	0.65	3.03	0.03
60		36.62	100.00	6.29	1.00	6.29	0.06
61	nootkatone	37.16	100.00	17.40	3.48	17.40	0.17
62		38.35	100.00	1.70	0.36	1.70	0.02
63		40.01	100.00	2.13	0.47	2.13	0.02
64		43.09	100.00	1.35	0.29	1.35	0.01
65		47.11	100.00	3.48	0.59	3.48	0.03
66		47.46	100.00	1.21	0.28	1.21	0.01
67		49.06	100.00	3.49	0.53	3.49	0.03
68		49.80	100.00	5.71	0.80	5.71	0.06
69		51.46	100.00	1.29	0.29	1.29	0.01
70		55.19	100.00	1.51	0.33	1.51	0.01
71		60.78	100.00	3.22	0.36	3.22	0.03

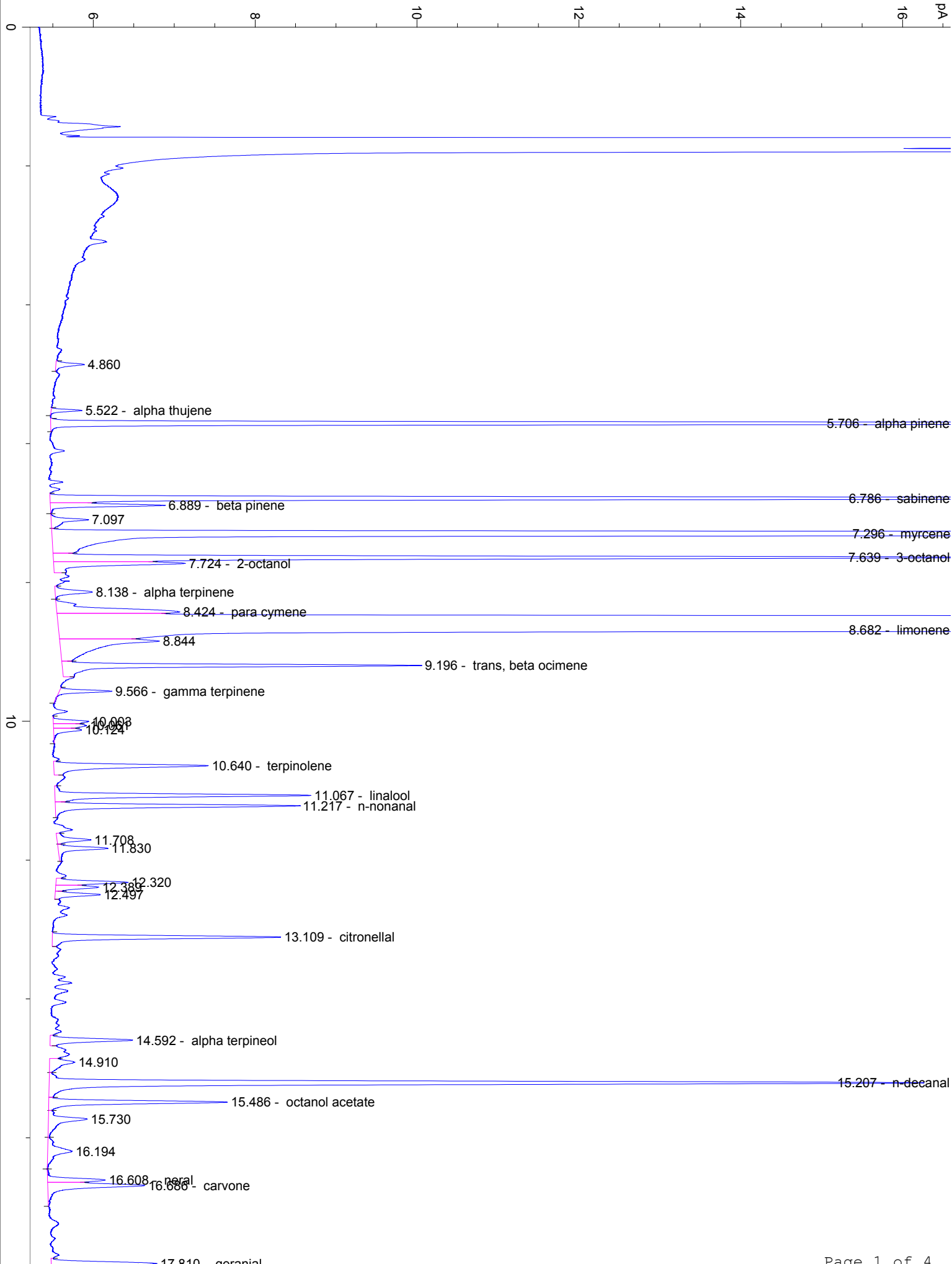

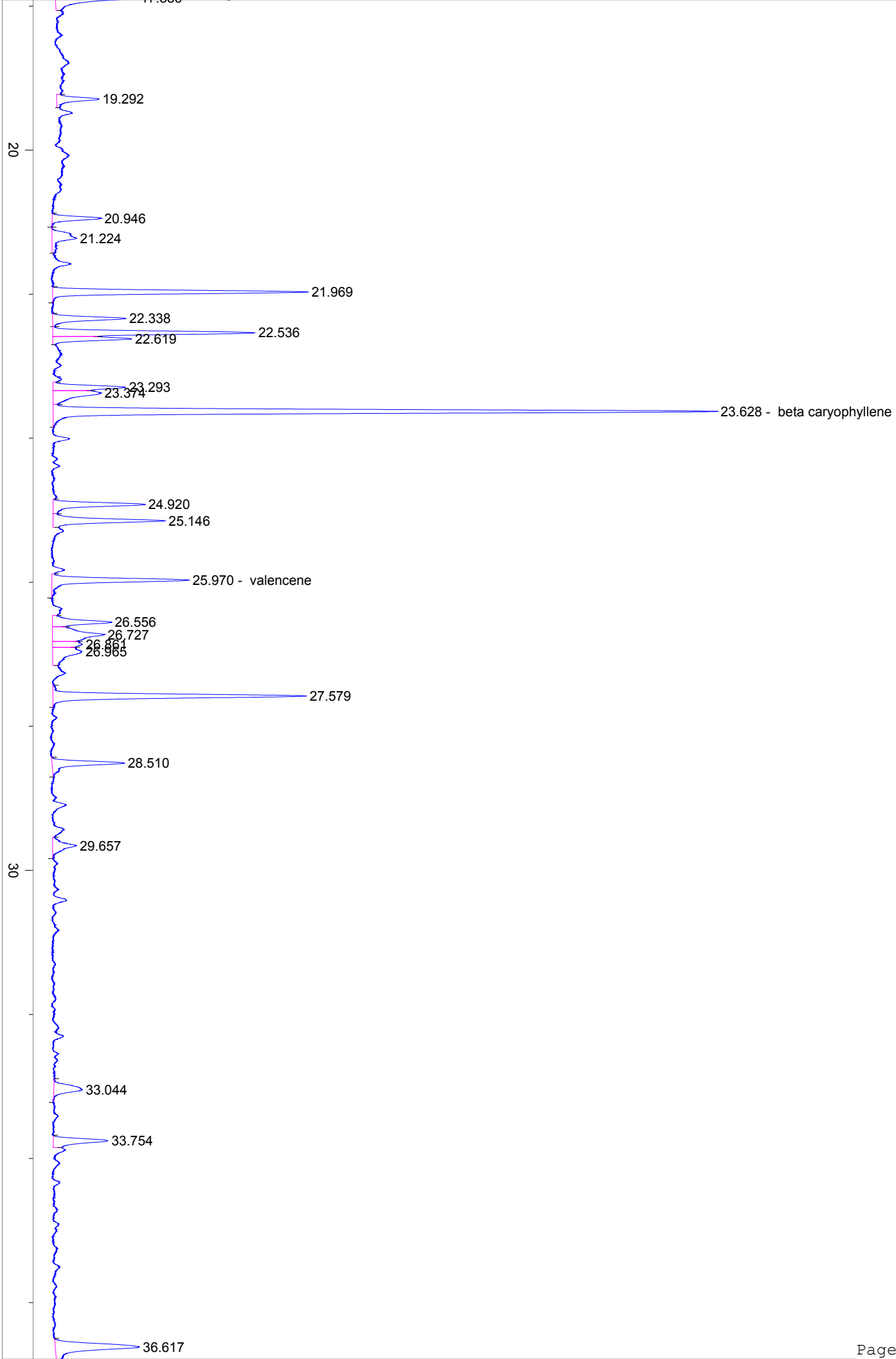

37.156 - nootkatone

38.350

40  
40.007

43.092

47.110

47.463

49.060

50  
49.801

51.459

55.187

