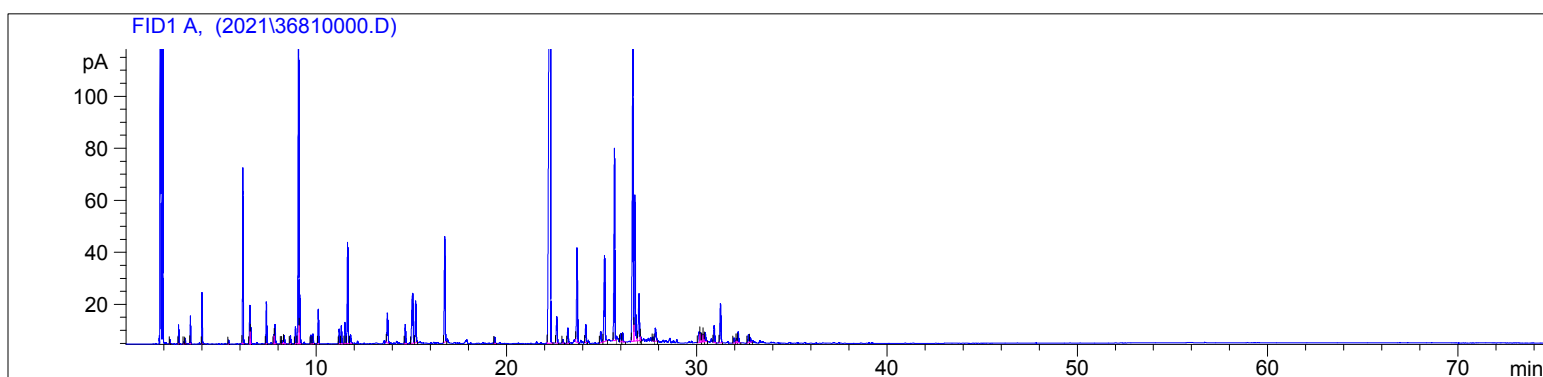

3681-IBGK

Instrument 6890

C:\HPCHEM\2\DATA\2021\
36810000.DHelichrysum Serotinum Organic
3681-IBGK
Corsica
Helichrysum italicum var.
serotinumHP-5 5% Phenyl Methyl Siloxane
30.000m
250.000um
0.250umSample/Solvent Ratio: 0.06g/0.50g
Injection Amount: 0.2uL
15:1 Split Ratio ->9/28/2021 10:56:25 AM
9/28/2021 10:56:25 AM9/28/2021
3:14:25 PM

#	Compound Name	Meas. Ret.	Amount	Response	Height	Area	Area %
1		2.30	100.00	1.86	1.56	1.86	0.04
2		2.76	100.00	9.66	7.23	9.66	0.21
3		3.03	100.00	1.09	0.79	1.09	0.02
4		3.11	100.00	3.02	2.17	3.02	0.06
5		3.38	100.00	15.39	10.69	15.39	0.33
6		3.99	100.00	33.39	19.67	33.39	0.72
7		5.39	100.00	3.14	1.51	3.14	0.07
8	alpha pinene	6.14	100.00	152.93	67.64	152.93	3.28
9	alpha fenchene	6.50	100.00	35.67	14.80	35.67	0.76
10	camphene	6.55	100.00	13.86	6.28	13.86	0.30
11	beta pinene	7.37	100.00	40.86	16.17	40.86	0.88
12		7.78	100.00	8.25	3.55	8.25	0.18
13	myrcene	7.83	100.00	19.47	7.41	19.47	0.42
14		8.15	100.00	2.86	1.16	2.86	0.06
15		8.24	100.00	4.22	1.25	4.22	0.09
16		8.31	100.00	8.02	3.06	8.02	0.17
17	alpha terpinene	8.63	100.00	8.01	3.07	8.01	0.17
18	para cymene	8.90	100.00	17.54	6.50	17.54	0.38
19	d-limonene	9.06	100.00	386.48	141.52	386.48	8.28
20	1.8 cineol	9.13	100.00	47.17	18.75	47.17	1.01
21		9.73	100.00	8.94	3.33	8.94	0.19
22		9.84	100.00	9.90	3.71	9.90	0.21
23	gamma terpinene	10.12	100.00	36.46	13.18	36.46	0.78
24	terpinolene	11.21	100.00	17.29	5.63	17.29	0.37
25	2-nonanone	11.33	100.00	19.98	6.82	19.98	0.43
26		11.52	100.00	24.00	8.13	24.00	0.51
27	linalool	11.66	100.00	115.31	38.86	115.31	2.47
28		11.81	100.00	10.70	3.31	10.70	0.23
29		13.75	100.00	44.29	11.44	44.29	0.95
30		14.69	100.00	24.04	7.26	24.04	0.52
31	alpha terpineol	15.07	100.00	99.54	19.16	99.54	2.13
32		15.24	100.00	51.55	15.97	51.55	1.10
33		16.76	100.00	133.49	40.54	133.49	2.86
34	dihydro linalyl acetate	19.39	100.00	7.48	2.42	7.48	0.16

3681-IBGK

Instrument 6890

C:\HPCHEM\2\DATA\2021\
36810000.DHelichrysum Serotinum Organic
3681-IBGK
Corsica
Helichrysum italicum var.
serotinumHP-5 5% Phenyl Methyl Siloxane
30.000m
250.000um
0.250umSample/Solvent Ratio: 0.06g/0.50g
Injection Amount: 0.2uL
15:1 Split Ratio ->9/28/2021 10:56:25 AM
9/28/2021 10:56:25 AM9/28/2021
3:14:25 PM

#	Compound Name	Meas. Ret.	Amount	Response	Height	Area	Area %
35	neryl acetate	22.31	100.00	1693.93	333.02	1693.93	36.29
36	isolekene	22.65	100.00	35.99	10.15	35.99	0.77
37		22.97	100.00	4.46	1.42	4.46	0.10
38		23.23	100.00	19.15	5.84	19.15	0.41
39	italicene	23.72	100.00	126.66	36.34	126.66	2.71
40	cis alpha bergamotene	24.17	100.00	22.58	6.87	22.58	0.48
41	alpha trans bergamotene	24.96	100.00	17.22	4.34	17.22	0.37
42		25.16	100.00	140.69	33.08	140.69	3.01
43	italidione I	25.68	100.00	248.80	73.75	248.80	5.33
44		26.01	100.00	10.93	3.21	10.93	0.23
45		26.11	100.00	12.55	3.53	12.55	0.27
46	gamma curcumene	26.65	100.00	428.24	118.09	428.24	9.18
47	alpha curcumene + italidion	26.76	100.00	201.50	56.11	201.50	4.32
48	italidione III	26.97	100.00	66.17	18.11	66.17	1.42
49		27.05	100.00	5.08	1.76	5.08	0.11
50	beta bisabolene	27.71	100.00	4.68	1.54	4.68	0.10
51	beta curcumene	27.83	100.00	21.77	5.05	21.77	0.47
52		30.13	100.00	18.29	4.07	18.29	0.39
53		30.19	100.00	13.08	3.80	13.08	0.28
54		30.31	100.00	12.13	3.04	12.13	0.26
55		30.35	100.00	8.49	2.82	8.49	0.18
56		30.45	100.00	13.29	3.45	13.29	0.28
57		30.92	100.00	22.60	6.43	22.60	0.48
58		31.25	100.00	56.21	15.04	56.21	1.20
59		31.96	100.00	7.60	1.93	7.60	0.16
60		32.09	100.00	5.71	1.74	5.71	0.12
61		32.19	100.00	16.07	4.27	16.07	0.34
62		32.72	100.00	11.24	3.05	11.24	0.24
63		32.82	100.00	6.32	1.84	6.32	0.14



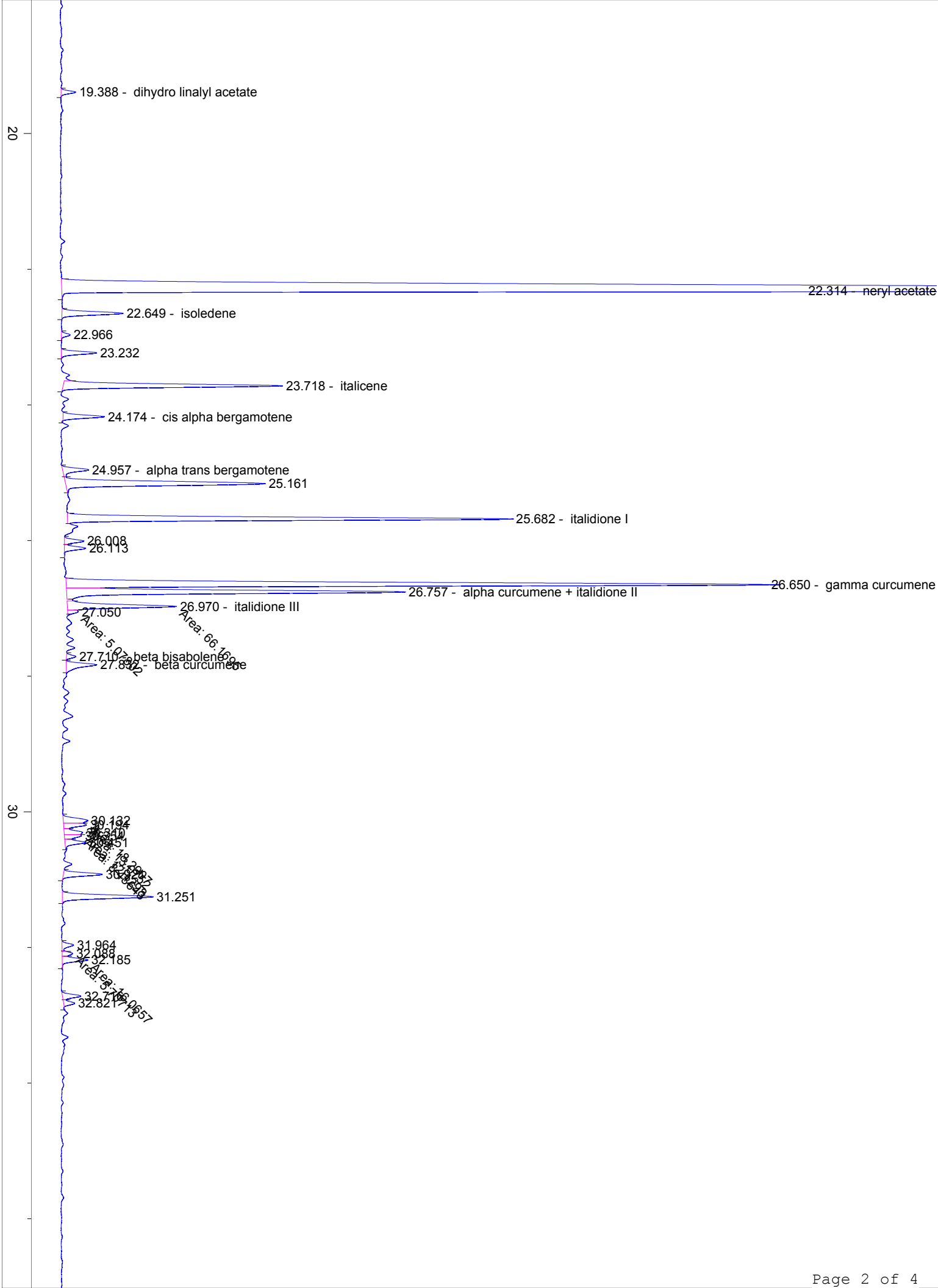

40

50

