

Jasmine Grandiflorum  
3943-GGBFX  
Egypt  
jasminum grandiflorum  
Sample/Solvent: 0.06g/0.72g  
Injection: 0.2uL  
15:1 Split Ratio

HP-5 5% Phenyl Methyl Siloxane  
30.000m  
250.000um  
0.250um

7/27/2018 11:33:54 AM  
7/27/2018 11:33:54 AM

7/30/2018  
2:01:12 PM

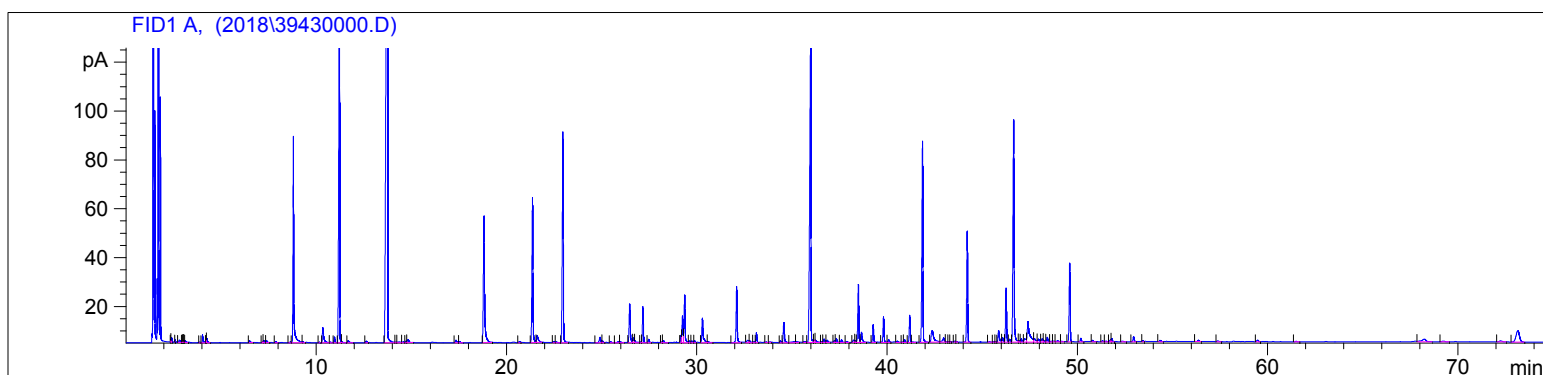

#	Compound Name	Meas. Ret.	Amount	Response	Height	Area	Area %
1		2.35	100.00	1.52	1.14	1.52	0.02
2		2.39	100.00	2.93	1.78	2.93	0.05
3		2.59	100.00	1.25	0.96	1.25	0.02
4		2.79	100.00	4.67	0.92	4.67	0.08
5		2.94	100.00	0.89	0.32	0.89	0.01
6		2.99	100.00	0.80	0.48	0.80	0.01
7		3.03	100.00	1.22	0.74	1.22	0.02
8		3.06	100.00	1.26	0.67	1.26	0.02
9		3.12	100.00	3.64	0.76	3.64	0.06
10		3.87	100.00	1.09	0.33	1.09	0.02
11		4.02	100.00	9.77	3.28	9.77	0.16
12		4.21	100.00	2.60	1.47	2.60	0.04
13		4.24	100.00	6.09	1.75	6.09	0.10
14		6.48	100.00	4.07	0.89	4.07	0.07
15		7.19	100.00	1.33	0.49	1.33	0.02
16		7.24	100.00	3.87	0.86	3.87	0.06
17		7.39	100.00	2.64	0.67	2.64	0.04
18		7.88	100.00	1.93	0.48	1.93	0.03
19		8.63	100.00	1.40	0.45	1.40	0.02
20	benzyl alcohol	8.80	100.00	309.70	84.45	309.70	5.07
21		9.30	100.00	3.21	0.60	3.21	0.05
22		10.17	100.00	0.83	0.28	0.83	0.01
23	p-cresol	10.36	100.00	32.00	6.23	32.00	0.52
24		10.75	100.00	1.62	0.35	1.62	0.03
25		10.97	100.00	8.04	2.32	8.04	0.13
26	linalool	11.23	100.00	536.57	159.73	536.57	8.78
27		11.35	100.00	3.04	0.63	3.04	0.05
28		11.68	100.00	5.56	0.96	5.56	0.09
29		12.64	100.00	3.48	0.75	3.48	0.06
30	benzyl acetate	13.75	100.00	1488.21	293.20	1488.21	24.36
31		14.20	100.00	1.58	0.27	1.58	0.03
32		14.36	100.00	3.97	0.35	3.97	0.07
33		14.58	100.00	2.27	0.38	2.27	0.04
34		14.72	100.00	2.33	0.61	2.33	0.04
35		14.84	100.00	7.75	1.19	7.75	0.13
36		17.35	100.00	6.81	1.04	6.81	0.11

Jasmine Grandiflorum  
3943-GGBFX  
Egypt  
jasminum grandiflorum  
Sample/Solvent: 0.06g/0.72g  
Injection: 0.2uL  
15:1 Split Ratio

HP-5 5% Phenyl Methyl Siloxane  
30.000m  
250.000um  
0.250um

7/27/2018 11:33:54 AM  
7/27/2018 11:33:54 AM

7/30/2018  
2:01:12 PM

#	Compound Name	Meas. Ret.	Amount	Response	Height	Area	Area %
37		17.55	100.00	2.60	0.50	2.60	0.04
38	indole	18.83	100.00	239.94	51.71	239.94	3.93
39		20.68	100.00	2.43	0.50	2.43	0.04
40	eugenol	21.38	100.00	220.83	59.28	220.83	3.61
41		21.62	100.00	18.19	2.84	18.19	0.30
42		22.48	100.00	2.35	0.43	2.35	0.04
43		22.62	100.00	2.24	0.38	2.24	0.04
44	cis-jasmone	22.98	100.00	323.36	86.10	323.36	5.29
45		24.92	100.00	12.01	2.26	12.01	0.20
46		25.06	100.00	3.39	0.76	3.39	0.06
47		25.48	100.00	2.19	0.35	2.19	0.04
48		25.88	100.00	3.16	0.47	3.16	0.05
49		25.99	100.00	2.97	0.42	2.97	0.05
50	germacrene D	26.48	100.00	65.90	15.81	65.90	1.08
51		26.69	100.00	8.07	1.95	8.07	0.13
52		26.76	100.00	5.12	0.82	5.12	0.08
53		27.07	100.00	1.81	0.42	1.81	0.03
54	alpha farnesene	27.18	100.00	51.37	14.74	51.37	0.84
55		27.48	100.00	5.94	1.37	5.94	0.10
56		28.18	100.00	1.45	0.38	1.45	0.02
57		28.25	100.00	4.53	0.93	4.53	0.07
58		29.18	100.00	9.96	3.12	9.96	0.16
59		29.26	100.00	40.74	10.94	40.74	0.67
60	cis-3-hexenyl benzoate	29.37	100.00	73.73	19.51	73.73	1.21
61		29.63	100.00	3.27	0.76	3.27	0.05
62		29.75	100.00	3.87	0.70	3.87	0.06
63		29.89	100.00	3.00	0.70	3.00	0.05
64		30.30	100.00	47.55	10.03	47.55	0.78
65		30.59	100.00	3.22	0.48	3.22	0.05
66	cis-methyl jasmonate	32.11	100.00	87.15	23.01	87.15	1.43
67		32.69	100.00	6.55	0.97	6.55	0.11
68		32.78	100.00	4.60	0.72	4.60	0.08
69		33.01	100.00	2.29	0.39	2.29	0.04
70		33.14	100.00	15.39	4.02	15.39	0.25
71		33.65	100.00	1.53	0.26	1.53	0.03
72		33.86	100.00	1.74	0.33	1.74	0.03
73		34.40	100.00	2.96	0.72	2.96	0.05
74		34.58	100.00	36.11	8.17	36.11	0.59
75		35.14	100.00	5.16	0.43	5.16	0.08
76		35.24	100.00	4.32	0.47	4.32	0.07
77		35.66	100.00	3.47	0.46	3.47	0.06
78	benzyl benzoate	35.99	100.00	562.39	125.85	562.39	9.20
79		36.20	100.00	4.17	0.94	4.17	0.07
80		36.25	100.00	7.27	0.98	7.27	0.12
81		36.58	100.00	2.22	0.40	2.22	0.04
82		36.70	100.00	7.08	1.45	7.08	0.12
83		36.85	100.00	6.31	0.98	6.31	0.10
84		37.23	100.00	3.43	0.72	3.43	0.06
85		37.34	100.00	7.84	1.67	7.84	0.13
86		37.61	100.00	6.25	1.11	6.25	0.10
87		37.89	100.00	2.24	0.38	2.24	0.04
88		38.25	100.00	5.33	0.99	5.33	0.09
89		38.33	100.00	2.42	0.64	2.42	0.04
90		38.50	100.00	87.34	23.71	87.34	1.43
91		38.66	100.00	20.52	4.18	20.52	0.34

Jasmine Grandiflorum  
3943-GGBFX  
Egypt  
jasminum grandiflorum  
Sample/Solvent: 0.06g/0.72g  
Injection: 0.2uL  
15:1 Split Ratio

HP-5 5% Phenyl Methyl Siloxane  
30.000m  
250.000um  
0.250um

7/27/2018 11:33:54 AM  
7/27/2018 11:33:54 AM

7/30/2018  
2:01:12 PM

#	Compound Name	Meas. Ret.	Amount	Response	Height	Area	Area %
92		39.28	100.00	28.38	7.15	28.38	0.46
93		39.82	100.00	39.13	10.46	39.13	0.64
94		40.09	100.00	5.10	1.13	5.10	0.08
95		40.54	100.00	3.36	0.52	3.36	0.05
96		40.84	100.00	1.20	0.27	1.20	0.02
97		40.92	100.00	4.80	1.12	4.80	0.08
98	methyl palmitate	41.20	100.00	38.88	11.10	38.88	0.64
99		41.33	100.00	2.12	0.28	2.12	0.03
100	isophytol	41.87	100.00	313.02	82.04	313.02	5.12
101	palmitic acid	42.38	100.00	45.91	4.77	45.91	0.75
102		42.98	100.00	12.03	1.77	12.03	0.20
103		43.08	100.00	1.84	0.37	1.84	0.03
104		43.25	100.00	1.41	0.36	1.41	0.02
105		43.35	100.00	1.20	0.30	1.20	0.02
106		43.56	100.00	2.29	0.46	2.29	0.04
107		43.64	100.00	1.38	0.31	1.38	0.02
108	nerolidol	44.22	100.00	166.03	45.29	166.03	2.72
109		45.39	100.00	1.79	0.28	1.79	0.03
110		45.63	100.00	1.24	0.30	1.24	0.02
111		45.70	100.00	1.04	0.26	1.04	0.02
112		45.87	100.00	24.45	4.75	24.45	0.40
113		46.08	100.00	8.09	1.84	8.09	0.13
114	methyl linoleate	46.26	100.00	84.32	22.15	84.32	1.38
115		46.44	100.00	5.16	1.22	5.16	0.08
116	phytol	46.66	100.00	390.42	91.01	390.42	6.39
117		46.94	100.00	2.89	0.55	2.89	0.05
118		47.06	100.00	6.40	1.32	6.40	0.10
119		47.24	100.00	8.74	1.26	8.74	0.14
120		47.41	100.00	71.95	8.34	71.95	1.18
121		47.76	100.00	10.20	1.33	10.20	0.17
122		47.96	100.00	7.36	1.21	7.36	0.12
123		48.15	100.00	6.33	1.28	6.33	0.10
124		48.24	100.00	4.35	0.80	4.35	0.07
125		48.43	100.00	9.04	1.96	9.04	0.15
126		48.63	100.00	2.10	0.31	2.10	0.03
127		48.76	100.00	2.29	0.41	2.29	0.04
128		48.97	100.00	4.46	0.47	4.46	0.07
129		49.18	100.00	2.17	0.29	2.17	0.04
130	phytal acetate	49.61	100.00	119.45	32.29	119.45	1.95
131		50.19	100.00	6.48	1.42	6.48	0.11
132		50.80	100.00	4.23	0.65	4.23	0.07
133		51.33	100.00	2.07	0.43	2.07	0.03
134		51.50	100.00	2.04	0.33	2.04	0.03
135		51.75	100.00	3.04	0.80	3.04	0.05
136		51.82	100.00	6.35	1.41	6.35	0.10
137		52.38	100.00	2.44	0.30	2.44	0.04
138		52.97	100.00	9.30	2.04	9.30	0.15
139		53.46	100.00	2.26	0.51	2.26	0.04
140		54.36	100.00	3.31	0.54	3.31	0.05
141		56.37	100.00	3.40	0.57	3.40	0.06
142		57.39	100.00	2.03	0.31	2.03	0.03
143		59.48	100.00	3.83	0.65	3.83	0.06
144		61.50	100.00	1.82	0.26	1.82	0.03
145		68.24	100.00	18.75	1.09	18.75	0.31
146		69.23	100.00	3.54	0.34	3.54	0.06

3943-GGBFX

Instrument 6890

C:\HPCHEM\2\DATA\2018\  
39430000.D

Jasmine Grandiflorum  
3943-GGBFX  
Egypt  
jasminum grandiflorum  
Sample/Solvent: 0.06g/0.72g  
Injection: 0.2uL  
15:1 Split Ratio

HP-5 5% Phenyl Methyl Siloxane  
30.000m  
250.000um  
0.250um

7/27/2018 11:33:54 AM  
7/27/2018 11:33:54 AM

7/30/2018  
2:01:12 PM

#	Compound Name	Meas. Ret.	Amount	Response	Height	Area	Area %
147	squalene	72.24	100.00	4.33	0.38	4.33	0.07
148	farnesyl acetone	73.16	100.00	57.43	4.59	57.43	0.94

