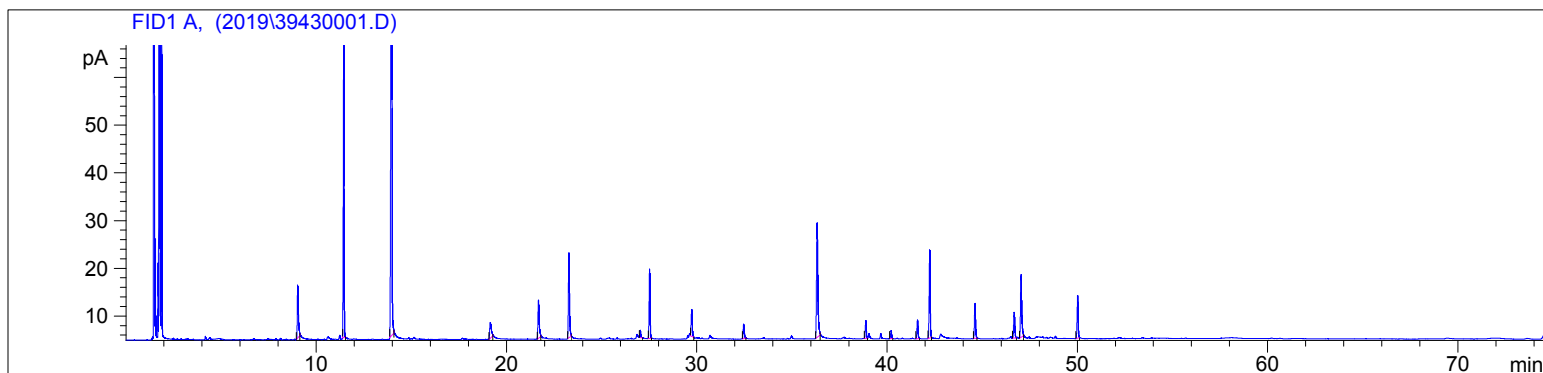

3943-GGBFZ

Instrument 6890

C:\HPCHEM\2\DATA\2019\
39430001.DJasmine Grandiflorum Farmed
3943-GGBFZ
Egypt
Jasminum grandiflorumHP-5 5% Phenyl Methyl Siloxane
30.000m
250.000um
0.250umSample/Solvent: 0.06/0.60g
(0.46 Hex, 0.14 EtOH)

->

7/26/2019 2:04:05 PM
7/26/2019 2:04:05 PM7/26/2019
3:34:14 PM

#	Compound Name	Meas. Ret.	Amount	Response	Height	Area	Area %
1	Benzyl Alcohol	9.02	100.00	42.37	11.08	42.37	3.08
2	Linalool	11.46	100.00	195.26	66.76	195.26	14.18
3	Benzyl Acetate	13.98	100.00	564.28	150.66	564.28	40.99
4	Indole	19.16	100.00	18.55	3.25	18.55	1.35
5	Eugenol	21.69	100.00	34.76	7.93	34.76	2.53
6	Cis-Jasmone	23.29	100.00	69.13	17.77	69.13	5.02
7		27.04	100.00	4.80	1.51	4.80	0.35
8	Alpha-Farnesene	27.53	100.00	50.27	14.45	50.27	3.65
9	Cis-3-Hexenyl-Benzoate	29.74	100.00	22.74	5.60	22.74	1.65
10	Cis-Methyl Jasmonate	32.47	100.00	12.58	3.03	12.58	0.91
11	Benzyl Benzoate	36.34	100.00	115.04	23.89	115.04	8.36
12		38.87	100.00	13.48	3.72	13.48	0.98
13		40.21	100.00	5.98	1.68	5.98	0.43
14		41.59	100.00	15.11	3.91	15.11	1.10
15	Isophytol	42.23	100.00	67.22	18.48	67.22	4.88
16		44.61	100.00	28.75	7.31	28.75	2.09
17	Methyl Linoleate	46.67	100.00	23.04	5.42	23.04	1.67
18		47.04	100.00	59.01	13.17	59.01	4.29
19	Phytal Acetate	50.01	100.00	34.25	8.91	34.25	2.49

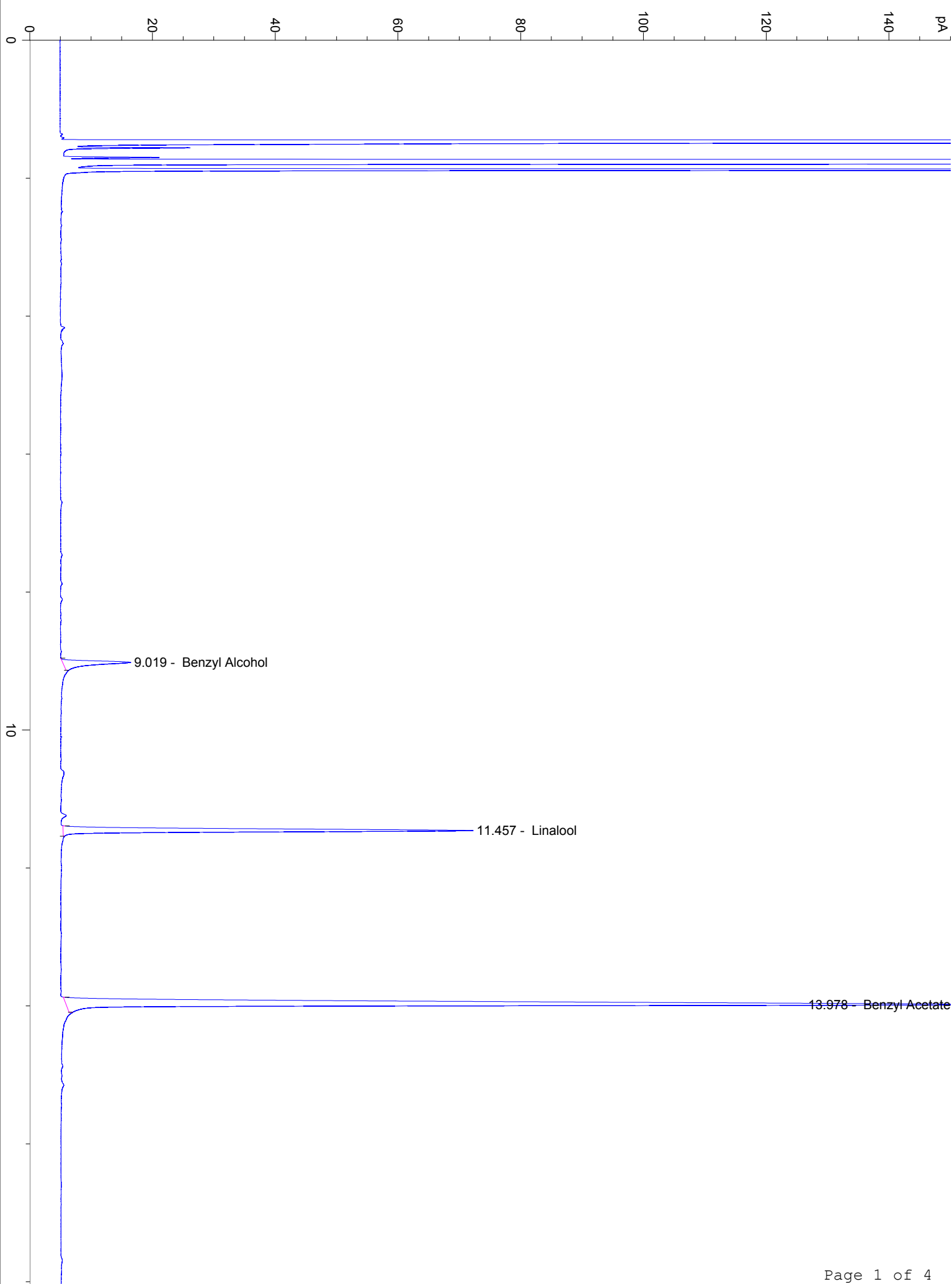

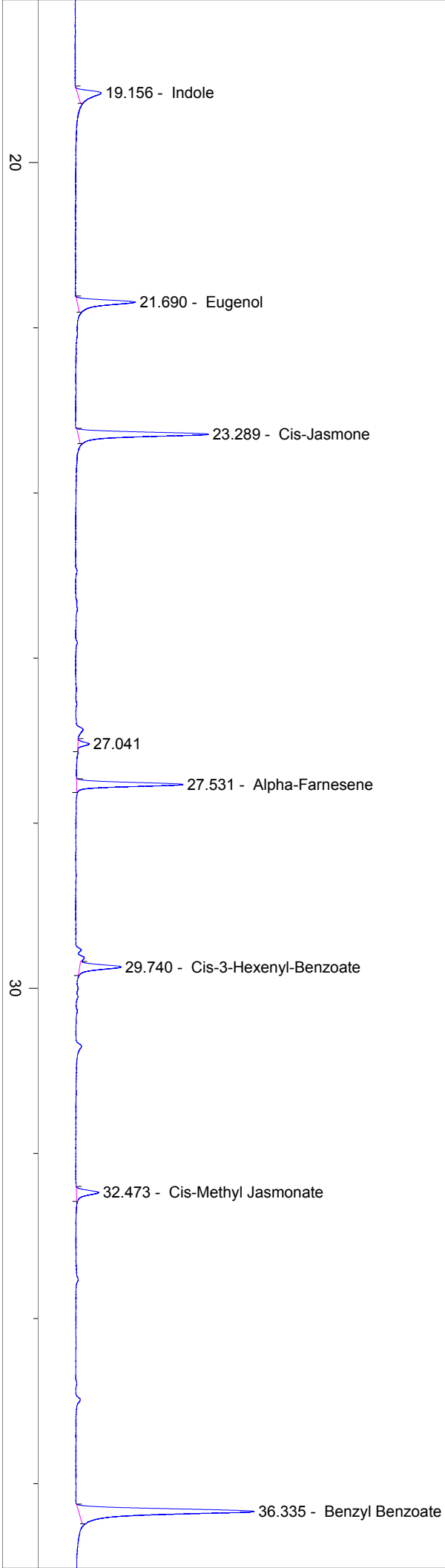

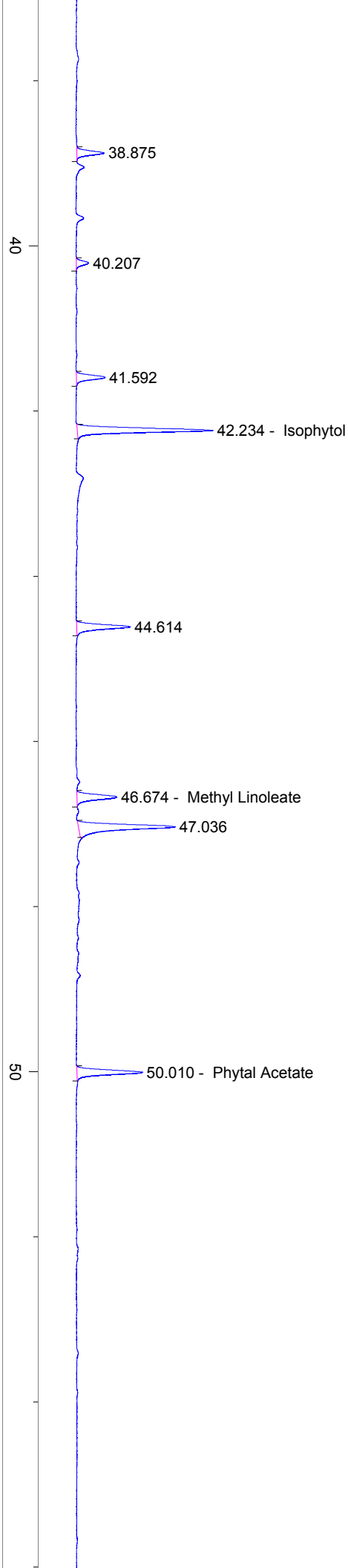

60

70

min