

3943-IAFK

Instrument 6890

C:\HPCHEM\2\DATA\2021\  
39430002.DJasmine Grandiflorum Absolute  
3943-IAFK  
Egypt  
Jasminum grandiflorumHP-5 5% Phenyl Methyl Siloxane  
30.000m  
250.000um  
0.250umSample/Solvent Ratio: 0.06g/0.  
42g/0.08g (alcohol)  
Injection Amount: 0.2uL  
20:1 Split Ratio ->9/17/2021 1:54:05 PM  
9/17/2021 1:54:05 PM9/17/2021  
3:47:38 PM

#	Compound Name	Meas. Ret.	Amount	Response	Height	Area	Area %
1	benzyl alcohol	9.24	100.00	33.12	9.34	33.12	1.50
2	linalool	11.68	100.00	155.71	53.76	155.71	7.04
3	benzyl acetate	14.21	100.00	545.00	146.95	545.00	24.63
4	indole	19.40	100.00	55.92	12.50	55.92	2.53
5	eugenol	21.93	100.00	59.87	16.67	59.87	2.71
6	cis-jasmone	23.51	100.00	90.96	26.02	90.96	4.11
7	germacrene D	27.05	100.00	24.93	5.88	24.93	1.13
8		27.24	100.00	4.89	1.34	4.89	0.22
9	alpha farnesene	27.73	100.00	52.07	15.92	52.07	2.35
10	germacrene D-4-ol	29.74	100.00	4.02	1.29	4.02	0.18
11	trans-nerolidol	29.82	100.00	6.44	1.72	6.44	0.29
12	cis-3-hexenyl benzoate	29.94	100.00	34.93	9.65	34.93	1.58
13		30.90	100.00	9.40	2.29	9.40	0.42
14	cis-methyl jasmonate	32.67	100.00	22.09	5.94	22.09	1.00
15	benzyl benzoate	36.55	100.00	284.28	72.02	284.28	12.85
16		39.05	100.00	35.22	9.95	35.22	1.59
17		39.22	100.00	5.49	1.78	5.49	0.25
18		39.24	100.00	2.44	1.03	2.44	0.11
19		39.83	100.00	11.19	2.78	11.19	0.51
20		40.38	100.00	16.24	4.58	16.24	0.73
21	methyl palmitate	41.75	100.00	37.31	11.13	37.31	1.69
22	isophytol	42.42	100.00	167.63	46.10	167.63	7.58
23		42.91	100.00	36.45	6.37	36.45	1.65
24	nerolidol	44.78	100.00	80.98	21.91	80.98	3.66
25		46.64	100.00	5.55	1.52	5.55	0.25
26	methyl linoleate	46.83	100.00	79.21	21.53	79.21	3.58
27	phytol	47.20	100.00	193.04	50.31	193.04	8.73
28		47.61	100.00	3.45	1.03	3.45	0.16
29		47.97	100.00	37.64	6.60	37.64	1.70
30		48.99	100.00	4.91	1.44	4.91	0.22
31	phytal acetate	50.16	100.00	107.53	29.53	107.53	4.86
32		53.54	100.00	4.57	1.21	4.57	0.21

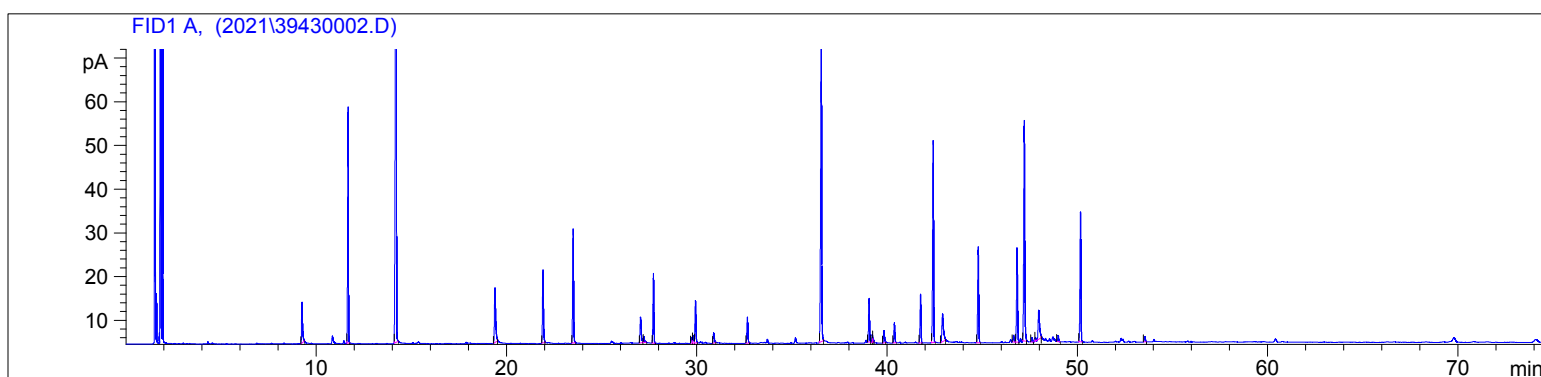
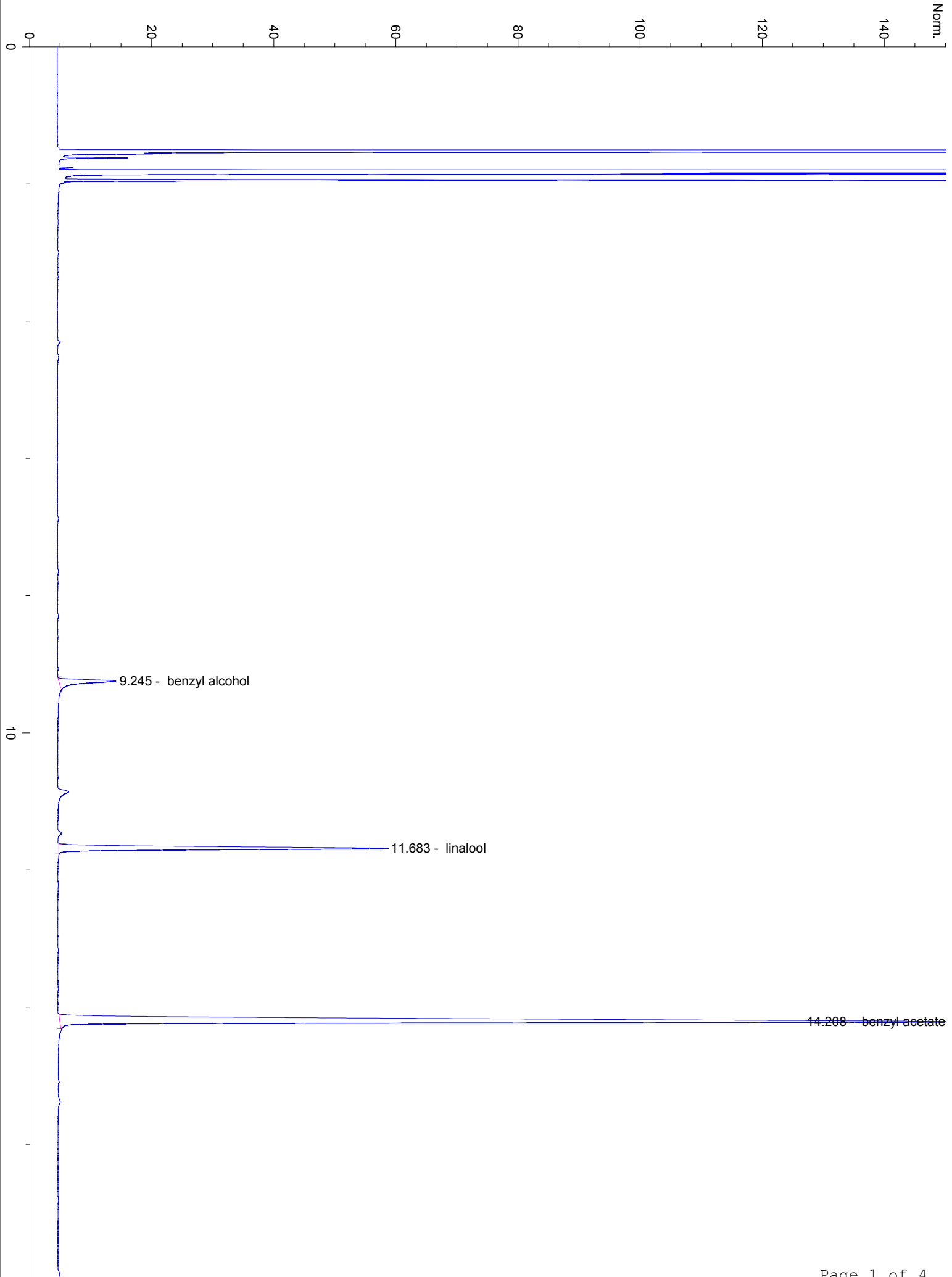

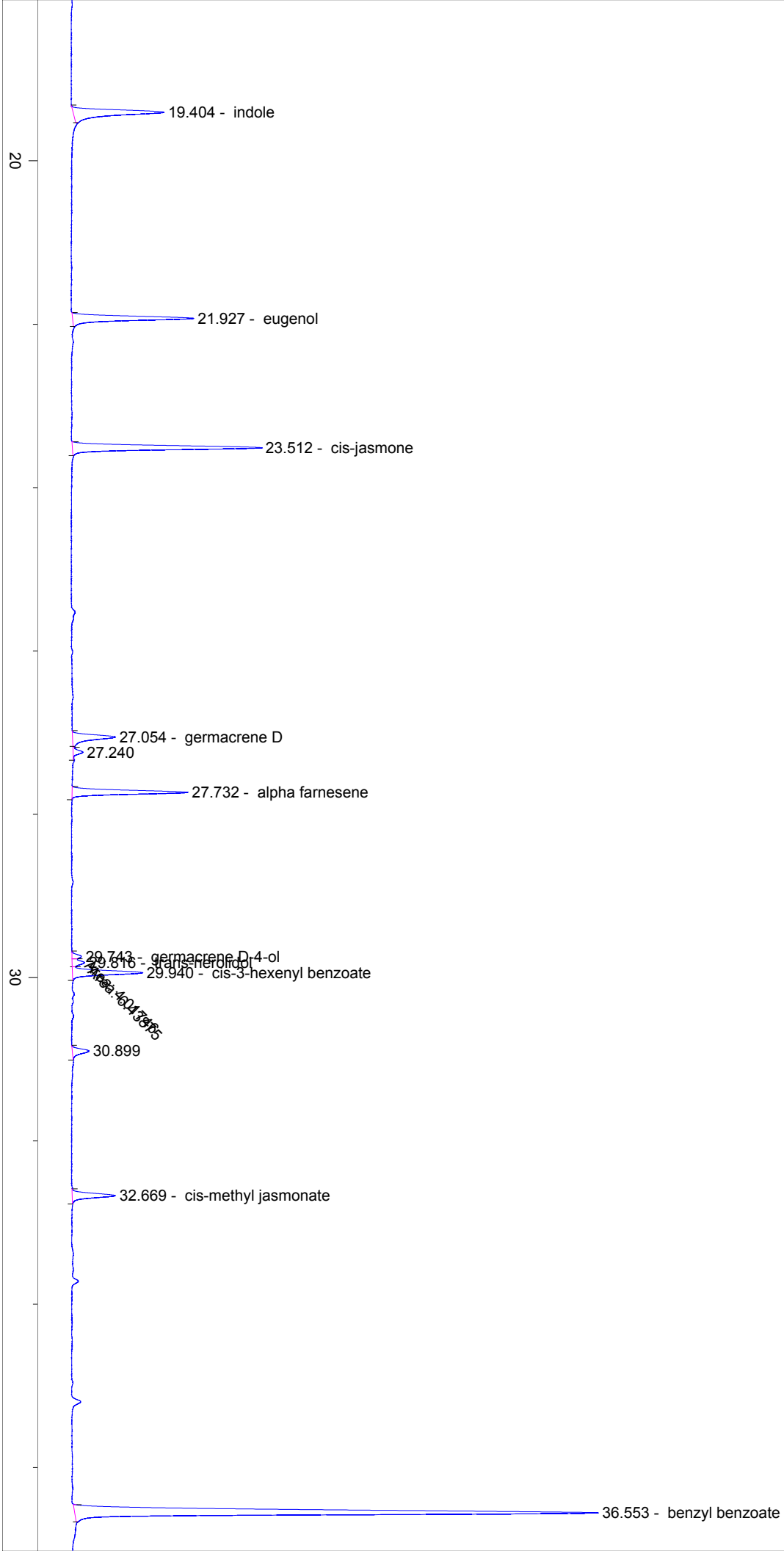

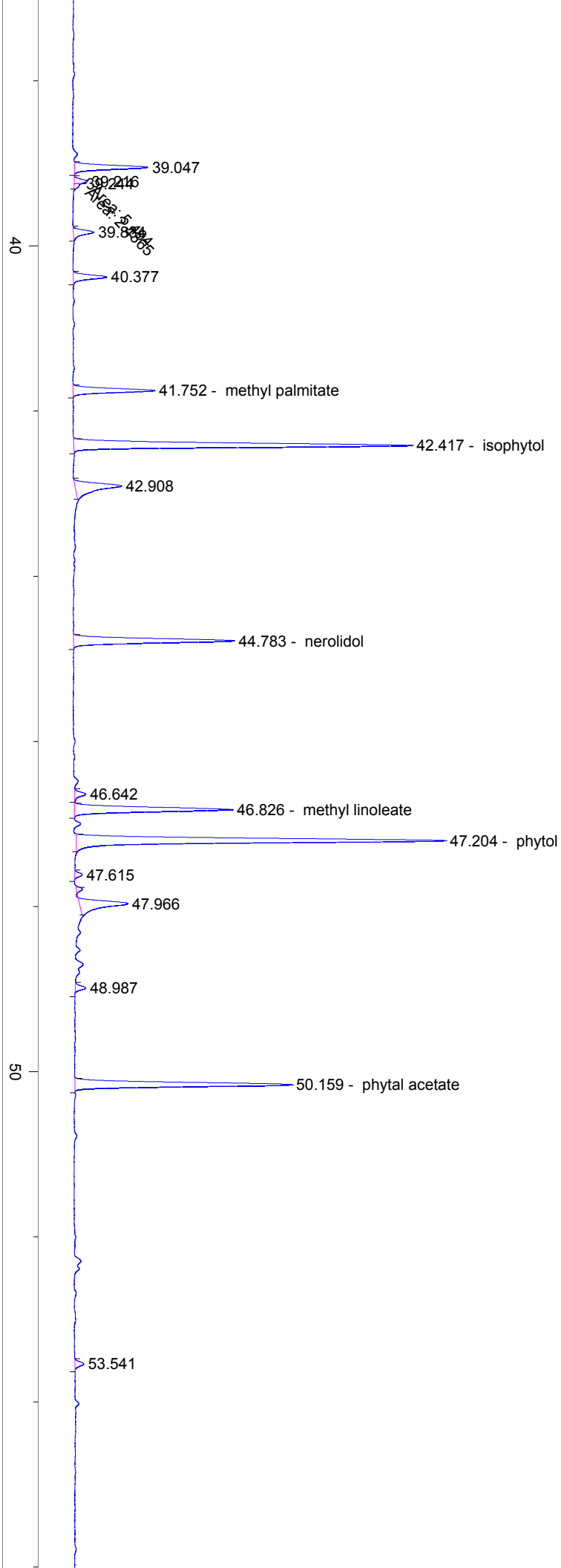

60

70

min