

3943-FZHK

Instrument 6890

C:\HPCHEM\2\DATA\2021\
39430000.D

Jasmine Grandiflorum Absolute

HP-5 5% Phenyl Methyl Siloxane

3943-FZHK

30.000m

Egypt

250.000um

Jasminum grandiflorum

0.250um

Sample Ratio: 0.06g/0.41g/0.10g (
alcohol)

Injection Amount: 0.2uL

20:1 Split Ratio

->

6/9/2021 10:27:02 AM

6/9/2021

6/9/2021 10:27:02 AM

1:04:25 PM

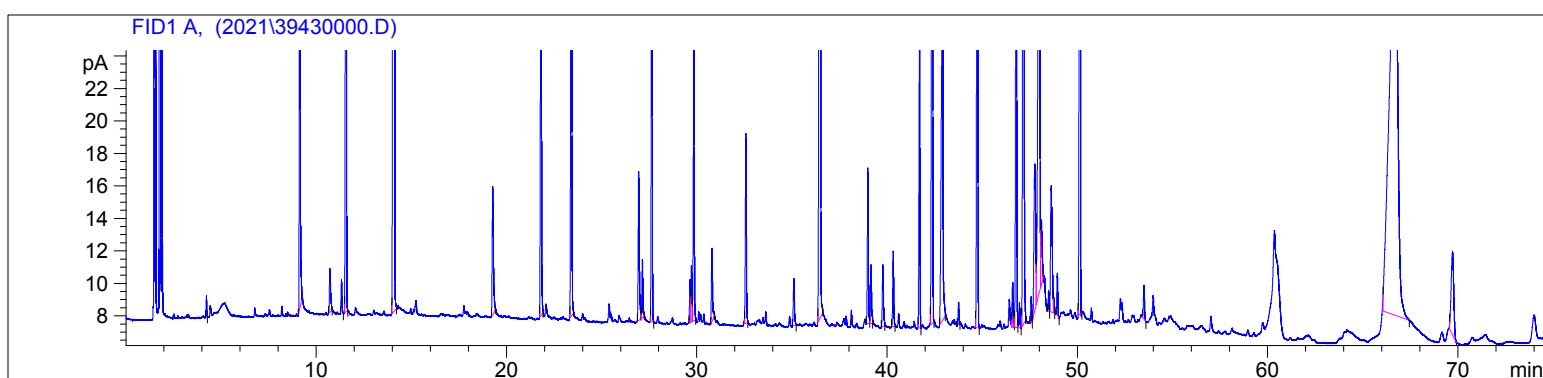

#	Compound Name	Meas. Ret.	Amount	Response	Height	Area	Area %
1	cis-3-hexenol	4.22	100.00	2.71	1.31	2.71	0.05
2	benzyl alcohol	9.13	100.00	115.16	36.42	115.16	2.31
3		10.73	100.00	11.58	2.68	11.58	0.23
4	methyl benzoate	11.34	100.00	6.41	2.08	6.41	0.13
5	linalool	11.57	100.00	267.62	88.07	267.62	5.36
6	benzyl acetate	14.11	100.00	817.09	195.05	817.09	16.36
7	indole	19.28	100.00	34.91	7.82	34.91	0.70
8	eugenol	21.82	100.00	120.52	33.60	120.52	2.41
9	cis-jasmone	23.42	100.00	163.97	46.38	163.97	3.28
10	germacrene D	26.96	100.00	38.29	9.16	38.29	0.77
11		27.15	100.00	12.92	3.55	12.92	0.26
12	alpha farnesene	27.65	100.00	106.52	31.95	106.52	2.13
13	germacrene D-4-ol	29.66	100.00	8.28	2.62	8.28	0.17
14	trans-nerolidol	29.73	100.00	13.17	3.44	13.17	0.26
15	cis-3-hexenyl benzoate	29.85	100.00	67.53	19.01	67.53	1.35
16		30.81	100.00	17.86	4.46	17.86	0.36
17	cis-methyl jasmonate	32.59	100.00	42.54	11.67	42.54	0.85
18		35.11	100.00	12.06	2.91	12.06	0.24
19	benzyl benzoate	36.50	100.00	462.34	108.27	462.34	9.26
20		38.98	100.00	36.00	9.56	36.00	0.72
21		39.15	100.00	13.86	3.61	13.86	0.28
22		39.77	100.00	15.76	3.81	15.76	0.32
23		40.31	100.00	17.19	4.63	17.19	0.34
24	methyl palmitate	41.69	100.00	60.81	17.93	60.81	1.22
25	isophytol	42.37	100.00	291.28	78.27	291.28	5.83
26		42.91	100.00	149.57	26.50	149.57	3.00
27		43.75	100.00	4.21	1.37	4.21	0.08
28	nerolidol	44.74	100.00	181.67	48.00	181.67	3.64
29		46.59	100.00	9.98	2.77	9.98	0.20
30		46.63	100.00	1.49	0.72	1.49	0.03
31	methyl linoleate	46.78	100.00	137.52	36.45	137.52	2.75
32	methyl alpha-linoleate	46.95	100.00	5.56	1.53	5.56	0.11
33	phytol	47.17	100.00	326.44	82.66	326.44	6.54

3943-FZHK

Instrument 6890

C:\HPCHEM\2\DATA\2021\
39430000.D

Jasmine Grandiflorum Absolute

HP-5 5% Phenyl Methyl Siloxane

3943-FZHK

30.000m

Egypt

250.000um

Jasminum grandiflorum

0.250um

Sample Ratio: 0.06g/0.41g/0.10g (alcohol)

Injection Amount: 0.2uL

20:1 Split Ratio ->

6/9/2021 10:27:02 AM

6/9/2021

6/9/2021 10:27:02 AM

1:04:25 PM

#	Compound Name	Meas. Ret.	Amount	Response	Height	Area	Area %
34		47.57	100.00	5.28	1.58	5.28	0.11
35		47.75	100.00	58.65	9.08	58.65	1.17
36		48.00	100.00	253.58	42.13	253.58	5.08
37		48.10	100.00	17.53	4.01	17.53	0.35
38		48.48	100.00	3.91	1.27	3.91	0.08
39		48.62	100.00	46.56	7.77	46.56	0.93
40		48.75	100.00	2.54	0.93	2.54	0.05
41		48.94	100.00	8.55	2.59	8.55	0.17
42	phytal acetate	50.13	100.00	224.12	61.34	224.12	4.49
43		53.50	100.00	7.84	2.05	7.84	0.16
44		66.68	100.00	745.36	24.34	745.36	14.93
45		69.71	100.00	46.94	5.08	46.94	0.94

