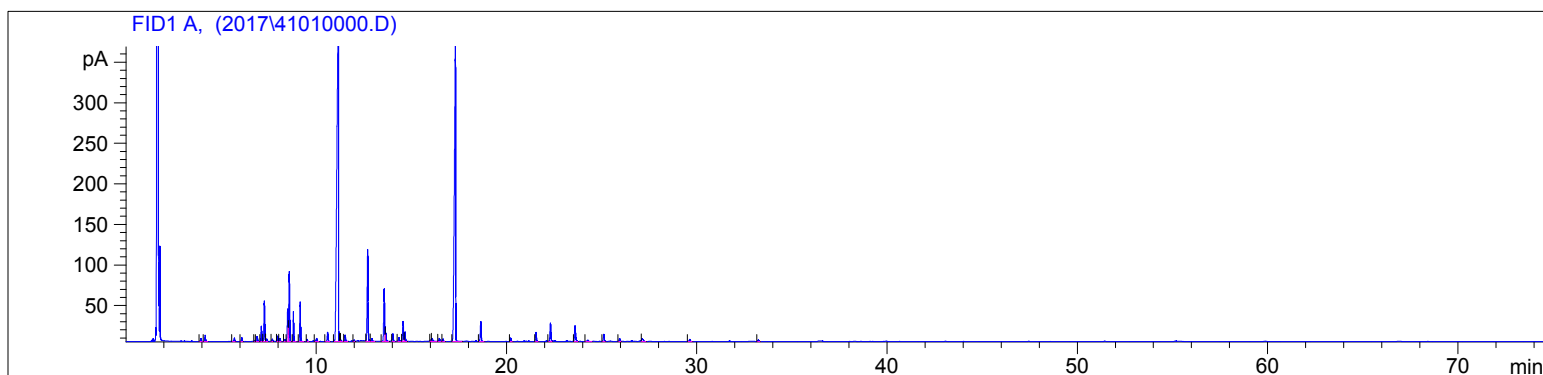

4101-102615

Instrument 6890

C:\HPCHEM\2\DATA\2017\  
41010000.DLavandin, Sweet (Organic)  
4101-102615  
France  
Sample/Solvent: 0.06g/0.62g  
Injection: 0.2uL  
15:1 Split RatioHP-5 5% Phenyl Methyl Siloxane  
30.000m  
250.000um  
0.250um12/29/2017 1:38:49 PM  
12/29/2017 1:38:49 PM12/29/2017  
3:02:46 PM

#	Compound Name	Meas. Ret.	Amount	Response	Height	Area	Area %
1	cis-salvene	3.94	100.00	11.47	3.80	11.47	0.18
2	trans-salvene	4.16	100.00	22.47	7.85	22.47	0.35
3	alpha thujene	0.00	0.00	0.00	0.00	0.00	0.00
4	alpha pinene	5.69	100.00	14.87	4.51	14.87	0.23
5	camphene	6.08	100.00	15.23	4.86	15.23	0.24
6	sabinene	6.77	100.00	4.86	1.70	4.86	0.08
7	beta pinene	6.88	100.00	24.74	6.36	24.74	0.38
8	3-octanone	7.11	100.00	54.51	18.83	54.51	0.84
9	myrcene	7.26	100.00	152.25	49.76	152.25	2.36
10	2-octanol	7.39	100.00	11.25	3.36	11.25	0.17
11		7.68	100.00	8.83	3.15	8.83	0.14
12	n-octanal	7.96	100.00	19.54	6.79	19.54	0.30
13	alpha phellandrene	8.08	100.00	12.00	3.82	12.00	0.19
14	alpha terpinene	8.35	100.00	8.63	2.69	8.63	0.13
15	d-limonene	8.49	100.00	123.08	39.91	123.08	1.90
16	1.8 cineol	8.57	100.00	256.70	85.90	256.70	3.97
17	cis-beta ocimene	8.80	100.00	108.55	36.91	108.55	1.68
18	trans-beta ocimene	9.17	100.00	142.60	48.45	142.60	2.21
19	gamma terpinene	9.53	100.00	8.04	2.76	8.04	0.12
20	cis-linalool oxide	10.03	100.00	17.65	3.92	17.65	0.27
21	terpinolene	10.61	100.00	36.65	11.40	36.65	0.57
22	linalool	11.16	100.00	2361.85	419.74	2361.85	36.55
23		11.25	100.00	5.32	1.88	5.32	0.08
24		11.29	100.00	6.34	1.80	6.34	0.10
25	beta phenylethyl alcohol	11.53	100.00	23.59	7.86	23.59	0.36
26		12.00	100.00	6.02	1.88	6.02	0.09
27	camphor	12.71	100.00	382.15	113.37	382.15	5.91
28		12.94	100.00	15.16	3.59	15.16	0.23
29	borneol	13.58	100.00	220.27	64.70	220.27	3.41
30	lavandulol	13.66	100.00	36.13	11.13	36.13	0.56
31	terpin-4-ol	14.03	100.00	29.90	9.18	29.90	0.46
32		14.35	100.00	19.33	4.94	19.33	0.30
33	alpha terpineol	14.57	100.00	81.12	24.66	81.12	1.26
34		14.68	100.00	38.71	11.68	38.71	0.60
35		16.04	100.00	6.31	1.83	6.31	0.10
36	nerol	16.10	323.39	20.39	3.74	20.39	0.32
37		16.48	100.00	14.90	3.73	14.90	0.23

4101-102615

Instrument 6890

C:\HPCHEM\2\DATA\2017\  
41010000.D

Lavandin, Sweet (Organic)

HP-5 5% Phenyl Methyl Siloxane

4101-102615

30.000m

France

250.000um

Sample/Solvent: 0.06g/0.62g

0.250um

Injection: 0.2uL

15:1 Split Ratio

12/29/2017 1:38:49 PM

12/29/2017

12/29/2017 1:38:49 PM

3:02:46 PM

#	Compound Name	Meas. Ret.	Amount	Response	Height	Area	Area %
38		16.67	100.00	11.86	3.29	11.86	0.18
39	linalyl acetate	17.32	100.00	1743.81	369.05	1743.81	26.99
40	lavandulyl acetate	18.66	100.00	80.71	24.47	80.71	1.25
41		20.22	100.00	14.31	4.29	14.31	0.22
42	neryl acetate	21.56	100.00	37.21	11.17	37.21	0.58
43	geranyl acetate	22.32	100.00	77.94	22.79	77.94	1.21
44		0.00	0.00	0.00	0.00	0.00	0.00
45	beta caryophyllene	23.61	100.00	75.19	19.44	75.19	1.16
46		24.28	100.00	11.43	1.85	11.43	0.18
47	alpha humulene	0.00	0.00	0.00	0.00	0.00	0.00
48	trans-beta farnesene	25.13	100.00	32.34	9.04	32.34	0.50
49	germacrene D	25.95	100.00	14.39	3.78	14.39	0.22
50		27.13	100.00	20.79	3.65	20.79	0.32
51	caryophyllene oxide	29.64	100.00	12.39	2.60	12.39	0.19
52		33.24	100.00	8.36	2.05	8.36	0.13



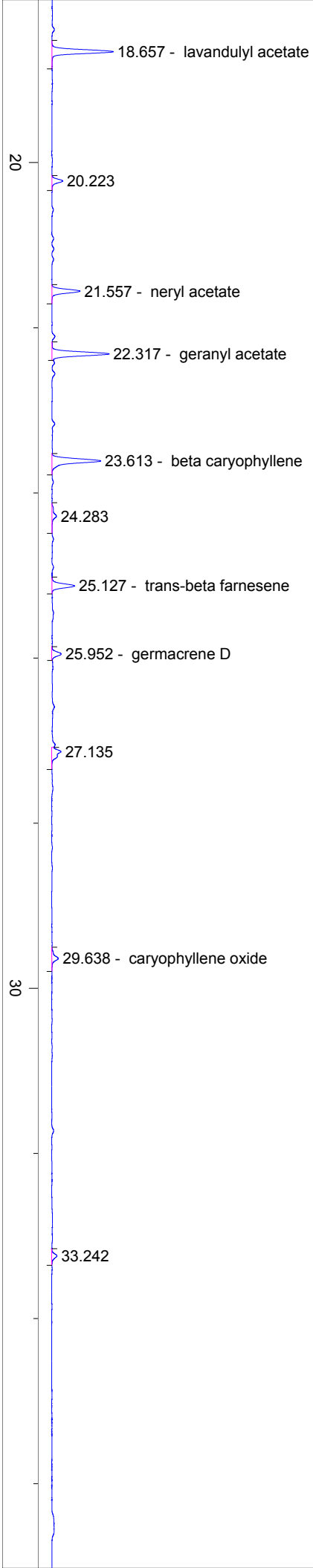

40

50

