

4110-KBEH

Instrument 6890

C:\HPCHEM\2\DATA\2020\
41100000.D

Lavender Extra Organic

HP-5 5% Phenyl Methyl Siloxane

4110-KBEH

30.000m

Bulgaria

250.000um

Lavandula angustifolia

0.250um

Sample/Solvent: 0.06g/0.50g

Injection Amount: 0.2uL

20:1 Split Ratio

->

11/30/2020 10:03:38 AM

11/30/2020

11/30/2020 10:03:38 AM

12:40:06 PM

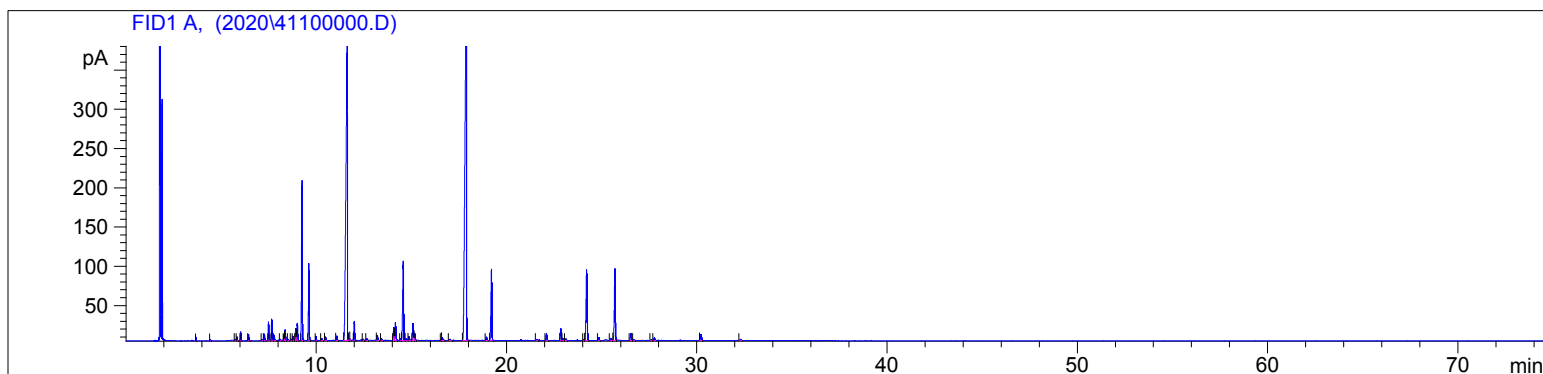

#	Compound Name	Meas. Ret.	Amount	Response	Height	Area	Area %
1		3.68	100.00	7.38	4.75	7.38	0.10
2		4.44	100.00	3.02	1.33	3.02	0.04
3		5.74	100.00	2.14	1.01	2.14	0.03
4	alpha thujene	5.84	100.00	9.70	4.55	9.70	0.13
5	alpha pinene	6.04	100.00	25.82	11.28	25.82	0.33
6	camphene	6.45	100.00	17.76	7.42	17.76	0.23
7	sabinene	7.15	100.00	3.04	1.35	3.04	0.04
8	beta pinene	7.28	100.00	23.30	8.45	23.30	0.30
9	3-octanone	7.50	100.00	58.22	23.54	58.22	0.76
10	myrcene	7.67	100.00	71.37	27.23	71.37	0.93
11		7.79	100.00	17.24	6.70	17.24	0.22
12		8.11	100.00	3.65	1.66	3.65	0.05
13		8.31	100.00	16.92	6.83	16.92	0.22
14	alpha terpineol	8.37	100.00	35.10	13.67	35.10	0.46
15		8.52	100.00	4.14	1.66	4.14	0.05
16		8.69	100.00	4.37	1.70	4.37	0.06
17	para cymene	8.78	100.00	15.46	5.80	15.46	0.20
18	d-limonene	8.94	100.00	45.32	15.57	45.32	0.59
19	1,8 cineol	9.01	100.00	61.14	22.04	61.14	0.79
20	cis-beta ocimene	9.26	100.00	559.28	203.53	559.28	7.25
21	trans-beta ocimene	9.62	100.00	260.04	97.62	260.04	3.37
22		10.00	100.00	14.70	5.30	14.70	0.19
23		10.30	100.00	7.49	2.55	7.49	0.10
24		10.50	100.00	13.76	4.51	13.76	0.18
25		11.09	100.00	18.07	5.65	18.07	0.23
26	linalool	11.64	100.00	1965.10	380.67	1965.10	25.49
27		11.72	100.00	7.29	2.17	7.29	0.09
28		11.77	100.00	3.84	1.67	3.84	0.05
29	beta phenylethyl alcohol	12.01	100.00	67.45	24.04	67.45	0.87

4110-KBEH

Instrument 6890

C:\HPCHEM\2\DATA\2020\
41100000.D

Lavender Extra Organic

HP-5 5% Phenyl Methyl Siloxane

4110-KBEH

30.000m

Bulgaria

250.000um

Lavandula angustifolia

0.250um

Sample/Solvent: 0.06g/0.50g

Injection Amount: 0.2uL

20:1 Split Ratio

->

11/30/2020 10:03:38 AM

11/30/2020

11/30/2020 10:03:38 AM

12:40:06 PM

#	Compound Name	Meas. Ret.	Amount	Response	Height	Area	Area %
30		12.48	100.00	5.06	1.70	5.06	0.07
31		12.67	100.00	7.41	2.24	7.41	0.10
32	camphor	13.21	100.00	22.40	6.40	22.40	0.29
33		13.44	100.00	7.24	2.29	7.24	0.09
34	borneol	14.09	100.00	52.42	16.51	52.42	0.68
35	lavandulol	14.17	100.00	76.27	22.71	76.27	0.99
36		14.45	100.00	6.82	2.28	6.82	0.09
37	terpin-4-ol	14.58	100.00	344.98	100.84	344.98	4.47
38		14.74	100.00	7.16	1.71	7.16	0.09
39		14.88	100.00	17.11	4.73	17.11	0.22
40	alpha terpineol	15.09	100.00	68.97	21.12	68.97	0.89
41		15.18	100.00	28.69	9.02	28.69	0.37
42		16.58	100.00	2.30	1.14	2.30	0.03
43		16.63	100.00	13.69	3.25	13.69	0.18
44		17.04	100.00	8.52	1.73	8.52	0.11
45	linalyl acetate	17.88	100.00	2500.94	453.38	2500.94	32.44
46		18.94	100.00	14.03	4.36	14.03	0.18
47	lavandulyl acetate	19.20	100.00	300.26	90.90	300.26	3.89
48		21.58	100.00	2.30	0.99	2.30	0.03
49	neryl acetate	22.09	100.00	28.33	8.39	28.33	0.37
50	geranyl acetate	22.85	100.00	51.22	15.18	51.22	0.66
51		22.96	100.00	8.61	2.37	8.61	0.11
52		23.11	100.00	7.89	2.17	7.89	0.10
53		24.06	100.00	3.48	1.07	3.48	0.05
54	beta caryophyllene	24.20	100.00	349.09	89.82	349.09	4.53
55		24.84	100.00	12.48	3.72	12.48	0.16
56		25.47	100.00	9.63	2.67	9.63	0.12
57	trans beta farnesene	25.69	100.00	320.00	91.04	320.00	4.15
58		26.53	100.00	32.55	9.01	32.55	0.42
59		26.69	100.00	5.16	1.39	5.16	0.07
60		27.60	100.00	4.11	1.20	4.11	0.05
61		27.76	100.00	12.77	3.48	12.77	0.17
62		30.22	100.00	29.47	7.58	29.47	0.38
63		32.29	100.00	6.19	1.63	6.19	0.08

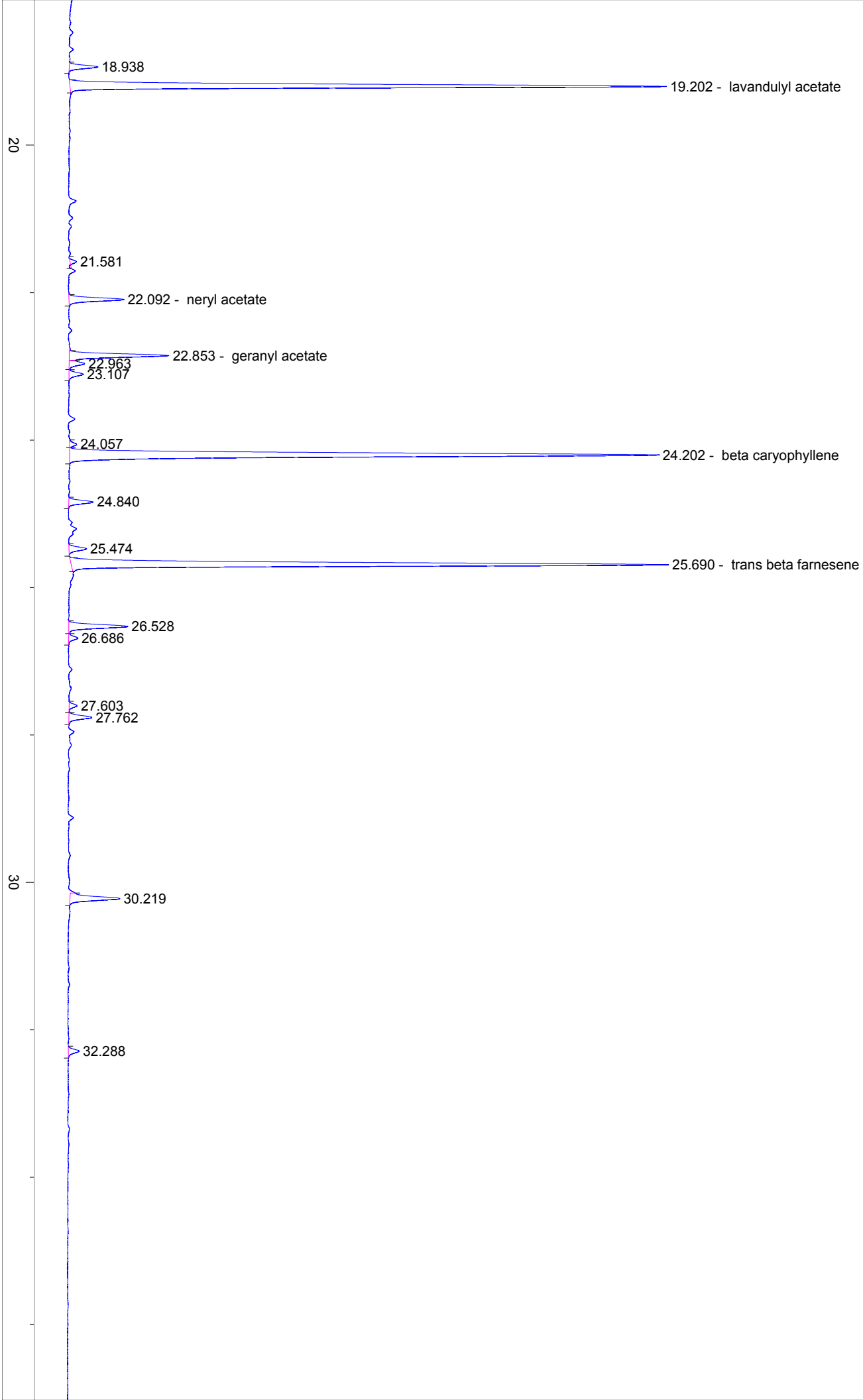

40

50

