

Lavender Extra (Organic)
4110-LLBZU
Bulgaria
Sample/Solvent: 0.06g/0.60g
Injection: 0.2uL
15:1 Split Ratio

HP-5 5% Phenyl Methyl Siloxane
30.000m
250.000um
0.250um

12/26/2017 10:13:55 AM
12/26/2017 10:13:55 AM

12/26/2017
1:52:47 PM

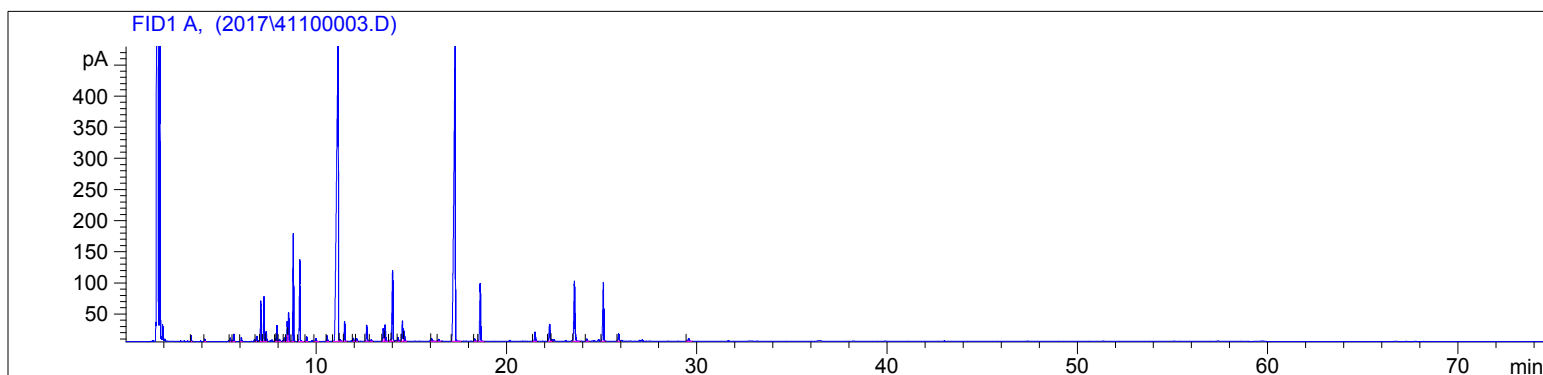

#	Compound Name	Meas. Ret.	Amount	Response	Height	Area	Area %
1		3.42	100.00	14.51	9.49	14.51	0.15
2		4.13	100.00	8.09	3.87	8.09	0.08
3	alpha thujene	5.48	100.00	11.55	5.57	11.55	0.12
4	alpha pinene	5.66	100.00	30.13	11.92	30.13	0.31
5	camphene	6.05	100.00	17.15	6.90	17.15	0.18
6	sabinene	0.00	0.00	0.00	0.00	0.00	0.00
7	beta pinene	6.86	100.00	29.63	8.87	29.63	0.30
8	3-octanone	7.08	100.00	157.91	65.20	157.91	1.61
9	myrcene	7.24	100.00	180.97	72.22	180.97	1.85
10	2-octanol	7.36	100.00	42.57	16.48	42.57	0.43
11		7.86	100.00	11.83	4.82	11.83	0.12
12	n-octanal	7.93	100.00	63.20	25.57	63.20	0.65
13	alpha phellandrene	8.06	100.00	10.16	3.36	10.16	0.10
14	alpha terpinene	8.31	100.00	15.51	5.82	15.51	0.16
15	para cymene	8.47	100.00	90.71	32.19	90.71	0.93
16	d-limonene	8.54	100.00	126.39	46.89	126.39	1.29
17	1.8 cineol	0.00	0.00	0.00	0.00	0.00	0.00
18	cis beta ocimene	8.79	100.00	455.40	173.44	455.40	4.65
19	trans beta ocimene	9.14	100.00	339.52	131.19	339.52	3.47
20	gamma terpinene	9.50	100.00	20.88	7.63	20.88	0.21
21	cis-sbinene hydrate	0.00	0.00	0.00	0.00	0.00	0.00
22	cis-linalool oxide	9.99	100.00	17.26	4.81	17.26	0.18
23	terpinolene	10.57	100.00	28.90	9.25	28.90	0.29
24	linalool	11.16	100.00	3182.54	505.74	3182.54	32.49
25		11.23	100.00	16.02	3.31	16.02	0.16
26	beta phenylethyl alcohol	11.50	100.00	87.85	31.87	87.85	0.90
27		11.96	100.00	15.89	5.58	15.89	0.16
28		12.14	100.00	13.71	4.23	13.71	0.14
29	camphor	12.66	100.00	83.76	26.11	83.76	0.86
30		12.90	100.00	10.60	3.34	10.60	0.11
31	borneol	13.53	100.00	67.30	20.98	67.30	0.69
32	lavandulol	13.63	100.00	93.64	26.41	93.64	0.96
33		13.91	100.00	10.08	3.04	10.08	0.10
34	terpin-4-ol	14.02	100.00	393.52	113.92	393.52	4.02
35		14.31	100.00	22.76	5.89	22.76	0.23
36	alpha terpineol	14.54	100.00	106.65	32.77	106.65	1.09
37		14.63	100.00	53.89	16.43	53.89	0.55

4110-LLBZU

Instrument 6890

C:\HPCHEM\2\DATA\2017\
41100003.DLavender Extra (Organic)
4110-LLBZU
Bulgaria
Sample/Solvent: 0.06g/0.60g
Injection: 0.2uL
15:1 Split RatioHP-5 5% Phenyl Methyl Siloxane
30.000m
250.000um
0.250um12/26/2017 10:13:55 AM
12/26/2017 10:13:55 AM12/26/2017
1:52:47 PM

#	Compound Name	Meas. Ret.	Amount	Response	Height	Area	Area %
38	nerol	16.06	100.00	21.92	4.84	21.92	0.22
39		16.44	100.00	12.19	3.08	12.19	0.12
40	linalyl acetate	17.31	100.00	2652.41	479.33	2652.41	27.07
41	bornyl acetate	18.34	100.00	11.85	3.44	11.85	0.12
42	lavandulyl acetate	18.63	100.00	314.55	93.15	314.55	3.21
43	neryl acetate	21.51	100.00	50.66	15.15	50.66	0.52
44	geranyl acetate	22.27	100.00	95.52	27.44	95.52	0.98
45		22.38	100.00	10.28	3.08	10.28	0.10
46	beta caryophyllene	23.58	100.00	387.22	96.29	387.22	3.95
47		24.23	100.00	13.03	3.68	13.03	0.13
48	alpha humulene	0.00	0.00	0.00	0.00	0.00	0.00
49	trans-beta farnesene	25.10	100.00	332.48	94.13	332.48	3.39
50	germacrene D	25.90	100.00	44.27	11.71	44.27	0.45
51	caryophyllene oxide	29.58	100.00	19.98	4.29	19.98	0.20

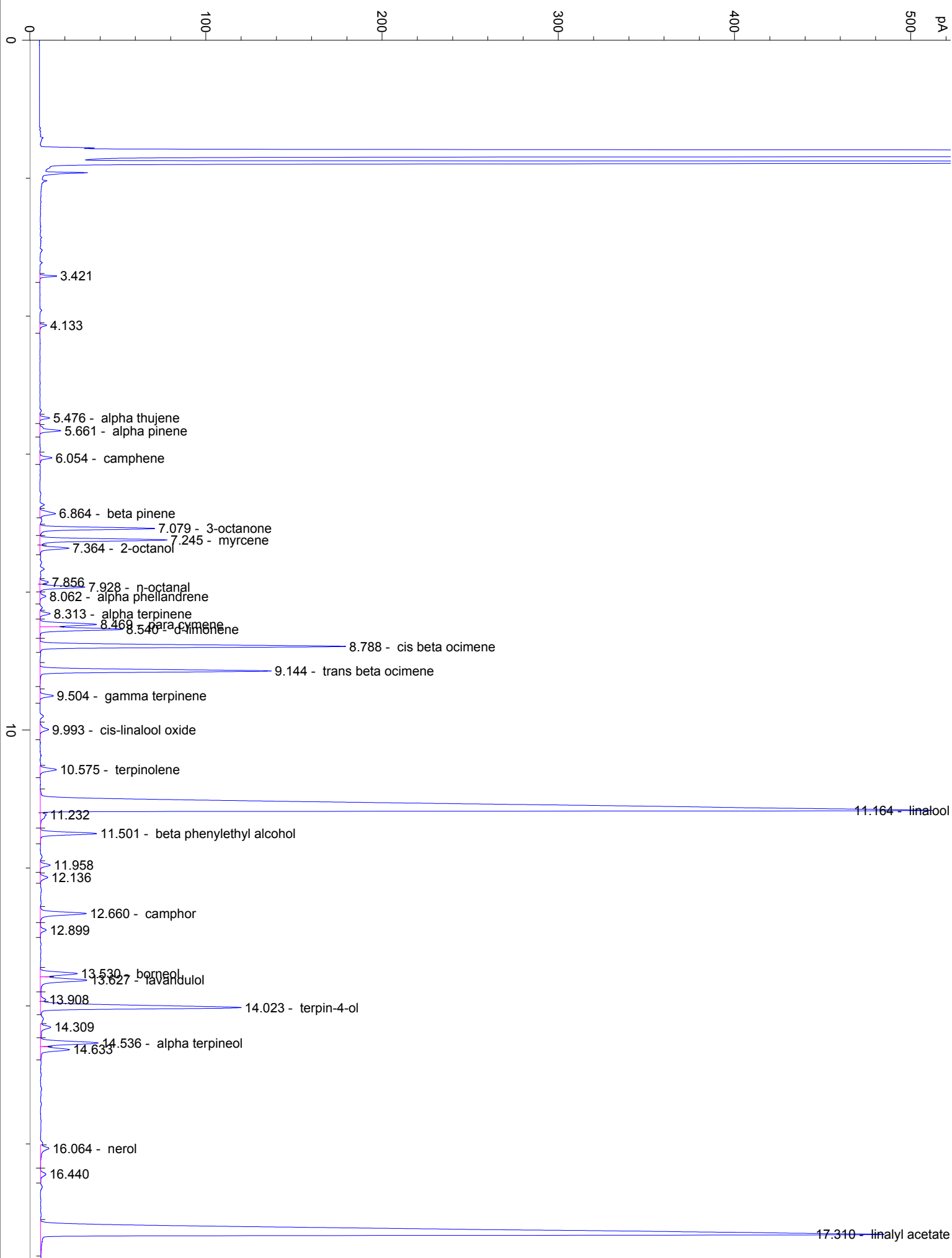

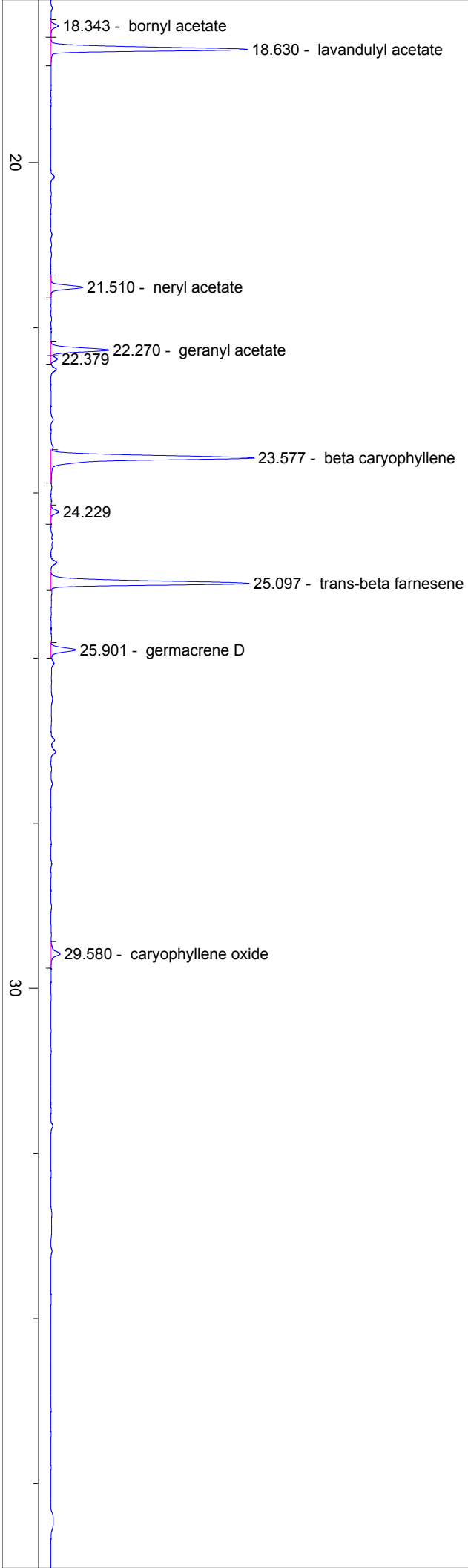

40

50

60

70

min