

4112-KAHK

Instrument 6890

C:\HPCHEM\2\DATA\2021\
41120000.D

Lavender Extra

HP-5 5% Phenyl Methyl Siloxane

4112-KAHK

30.000m

Bulgaria

250.000um

Lavandula angustifolia

0.250um

Sample/Solvent Ratio: 0.06g/0.50g

Injection Amount: 0.2uL

20:1 Split Ratio

->

11/22/2021 12:07:38 PM

11/22/2021

11/22/2021 12:07:38 PM

1:51:12 PM

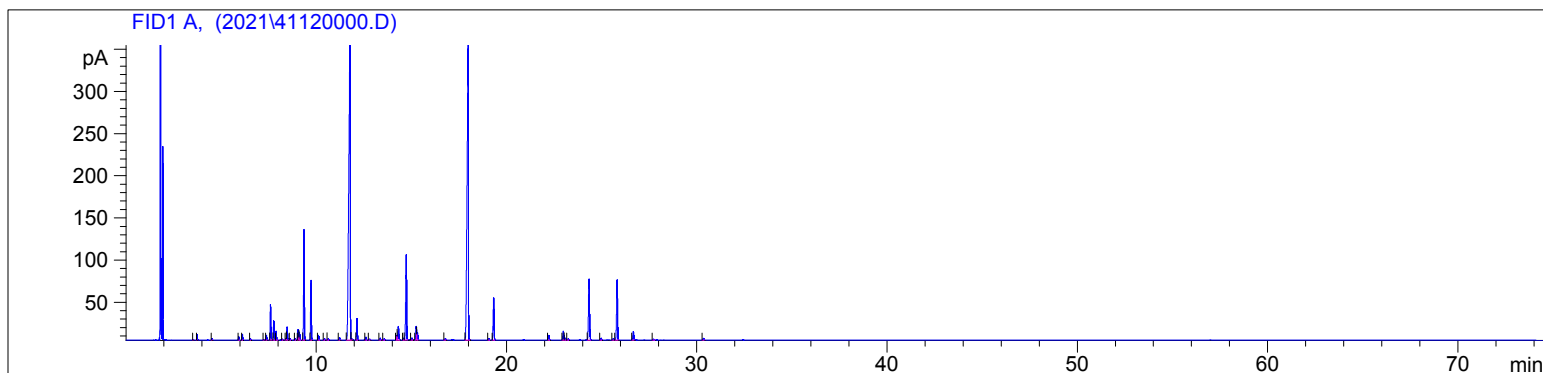

#	Compound Name	Meas. Ret.	Amount	Response	Height	Area	Area %
1		3.53	100.00	1.49	0.94	1.49	0.02
2		3.74	100.00	10.04	6.55	10.04	0.17
3	n-hexanol	4.51	100.00	4.17	2.01	4.17	0.07
4	alpha thujene	5.93	100.00	8.85	4.23	8.85	0.15
5	alpha pinene	6.13	100.00	15.52	6.91	15.52	0.26
6	camphene	6.54	100.00	5.10	2.01	5.10	0.08
7	sabinene	7.25	100.00	2.40	1.04	2.40	0.04
8	beta pinene	7.39	100.00	16.30	5.75	16.30	0.27
9	3-octanone	7.60	100.00	102.33	42.01	102.33	1.69
10	myrcene	7.78	100.00	58.51	22.64	58.51	0.96
11	3-octanol	7.90	100.00	27.01	10.71	27.01	0.44
12	alpha phellandrene	8.22	100.00	3.34	1.35	3.34	0.05
13		8.42	100.00	4.38	2.00	4.38	0.07
14	delta-3-carene	8.48	100.00	39.33	15.38	39.33	0.65
15	alpha terpinene	8.63	100.00	4.54	1.80	4.54	0.07
16	para cymene	8.89	100.00	4.60	1.79	4.60	0.08
17	d-limonene	9.06	100.00	37.83	12.73	37.83	0.62
18	1.8 cineol	9.13	100.00	25.83	9.37	25.83	0.43
19	cis beta ocimene	9.37	100.00	349.07	131.03	349.07	5.75
20	trans beta ocimene	9.74	100.00	189.51	70.71	189.51	3.12
21	gamma terpinene	10.12	100.00	15.94	5.71	15.94	0.26
22		10.43	100.00	5.40	1.89	5.40	0.09
23	cis linalool oxide	10.62	100.00	4.34	1.40	4.34	0.07
24	trans linalool oxide + terp	11.21	100.00	9.47	3.13	9.47	0.16
25	linalool	11.77	100.00	2020.96	383.45	2020.96	33.28
26		11.89	100.00	4.64	0.98	4.64	0.08
27	1-octen-3-yl acetate	12.14	100.00	70.98	25.34	70.98	1.17
28		12.60	100.00	9.94	3.52	9.94	0.16
29		12.80	100.00	4.21	1.38	4.21	0.07
30	camphor	13.35	100.00	8.45	2.53	8.45	0.14
31	hexyl isobutyrate	13.56	100.00	5.34	1.75	5.34	0.09
32	borneol	14.24	100.00	16.56	5.83	16.56	0.27
33	lavandulol	14.31	100.00	56.19	16.25	56.19	0.93
34		14.59	100.00	6.30	2.18	6.30	0.10
35	terpinen-4-ol	14.73	100.00	340.54	100.90	340.54	5.61
36		15.02	100.00	7.74	2.32	7.74	0.13
37	alpha terpineol	15.25	100.00	53.43	16.24	53.43	0.88
38	hexyl butyrate	15.31	100.00	25.13	9.04	25.13	0.41
39	nerol	16.78	100.00	7.53	1.99	7.53	0.12
40	linalyl acetate	17.98	100.00	1672.11	354.79	1672.11	27.53

4112-KAHK

Instrument 6890

C:\HPCHEM\2\DATA\2021\
41120000.D

Lavender Extra

HP-5 5% Phenyl Methyl Siloxane

4112-KAHK

30.000m

Bulgaria

250.000um

Lavandula angustifolia

0.250um

Sample/Solvent Ratio: 0.06g/0.50g

Injection Amount: 0.2uL

20:1 Split Ratio

->

11/22/2021 12:07:38 PM

11/22/2021

11/22/2021 12:07:38 PM

1:51:12 PM

#	Compound Name	Meas. Ret.	Amount	Response	Height	Area	Area %
41	bornyl acetate	19.06	100.00	4.82	1.49	4.82	0.08
42	lavandulyl acetate	19.32	100.00	160.18	49.97	160.18	2.64
43	neryl acetate	22.22	100.00	18.84	5.68	18.84	0.31
44	geranyl acetate	22.97	100.00	35.33	10.73	35.33	0.58
45		23.08	100.00	8.00	2.40	8.00	0.13
46		23.23	100.00	5.67	1.58	5.67	0.09
47	beta caryophyllene	24.33	100.00	276.74	72.39	276.74	4.56
48	trans-alpha bergamotene	24.96	100.00	8.57	2.56	8.57	0.14
49	alpha humulene	25.61	100.00	7.72	2.12	7.72	0.13
50	trans-beta farnesene	25.81	100.00	245.00	71.28	245.00	4.03
51	germacrene D	26.66	100.00	35.47	10.05	35.47	0.58
52	trans-trans-alpha farnesene	27.72	100.00	3.27	1.03	3.27	0.05
53	caryophyllene oxide	30.34	100.00	8.10	2.16	8.10	0.13



Area: 4.642

Area: 2020.96

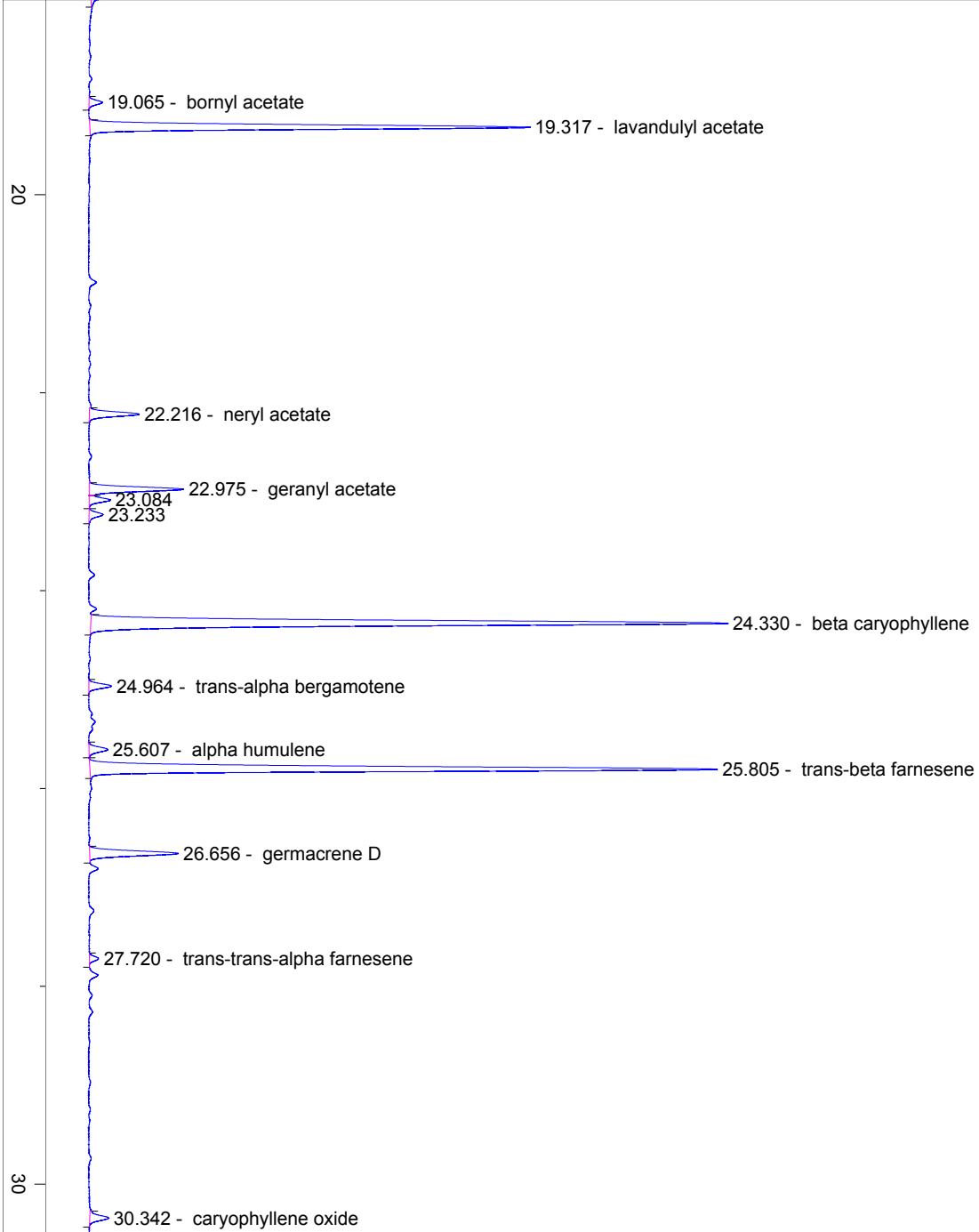

40

50

