

4115-DBZHH

Instrument 6890

C:\HPCHEM\2\DATA\2020\  
41150000.D

Lavender Maillette Organic

HP-5 5% Phenyl Methyl Siloxane

4115-DBZHH

30.000m

France

250.000um

Lavandula angustifolia

0.250um

Sample/Solvent: 0.05g/0.50g

Injection Amount: 0.2uL

-&gt;

4/20/2020 2:47:24 PM

4/20/2020

4/20/2020 2:47:24 PM

4:30:31 PM

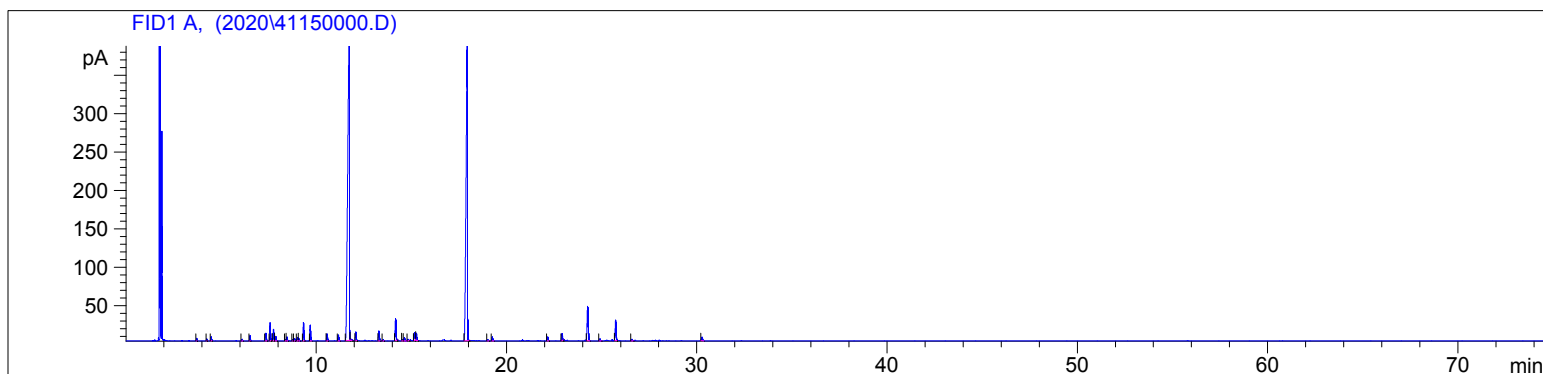

| #  | Compound Name            | Meas. Ret. | Amount | Response | Height | Area    | Area % |
|----|--------------------------|------------|--------|----------|--------|---------|--------|
| 1  |                          | 3.71       | 100.00 | 5.41     | 3.48   | 5.41    | 0.10   |
| 2  |                          | 4.24       | 100.00 | 4.87     | 2.32   | 4.87    | 0.09   |
| 3  |                          | 4.47       | 100.00 | 11.43    | 5.39   | 11.43   | 0.21   |
| 4  | alpha pinene             | 6.10       | 100.00 | 5.39     | 2.24   | 5.39    | 0.10   |
| 5  | camphene                 | 6.51       | 100.00 | 15.80    | 6.54   | 15.80   | 0.29   |
| 6  | beta pinene              | 7.35       | 100.00 | 26.98    | 9.91   | 26.98   | 0.50   |
| 7  | beta octumene            | 7.57       | 100.00 | 60.73    | 23.68  | 60.73   | 1.13   |
| 8  | myrcene                  | 7.74       | 100.00 | 44.84    | 14.91  | 44.84   | 0.83   |
| 9  |                          | 7.87       | 100.00 | 15.27    | 5.67   | 15.27   | 0.28   |
| 10 |                          | 8.39       | 100.00 | 4.38     | 1.83   | 4.38    | 0.08   |
| 11 |                          | 8.45       | 100.00 | 12.99    | 4.83   | 12.99   | 0.24   |
| 12 |                          | 8.77       | 100.00 | 4.25     | 1.61   | 4.25    | 0.08   |
| 13 | beta phellandrene        | 8.86       | 100.00 | 7.51     | 2.74   | 7.51    | 0.14   |
| 14 | d-limonene               | 9.01       | 100.00 | 13.41    | 4.49   | 13.41   | 0.25   |
| 15 | 1,8 cineol               | 9.09       | 100.00 | 6.79     | 2.43   | 6.79    | 0.13   |
| 16 | cis beta ocimene         | 9.32       | 100.00 | 66.04    | 23.38  | 66.04   | 1.23   |
| 17 | trans beta ocimene       | 9.69       | 100.00 | 59.58    | 20.44  | 59.58   | 1.11   |
| 18 | cis-linalool oxide       | 10.58      | 100.00 | 28.24    | 9.13   | 28.24   | 0.52   |
| 19 | terpinolene              | 11.17      | 100.00 | 25.13    | 7.64   | 25.13   | 0.47   |
| 20 | linalool                 | 11.74      | 100.00 | 2415.06  | 433.69 | 2415.06 | 44.81  |
| 21 |                          | 11.82      | 100.00 | 8.98     | 1.95   | 8.98    | 0.17   |
| 22 | beta phenylethyl alcohol | 12.09      | 100.00 | 31.65    | 11.35  | 31.65   | 0.59   |
| 23 | camphor                  | 13.30      | 100.00 | 40.85    | 12.68  | 40.85   | 0.76   |
| 24 |                          | 13.52      | 100.00 | 4.63     | 1.46   | 4.63    | 0.09   |
| 25 | borneol                  | 14.18      | 100.00 | 93.21    | 28.34  | 93.21   | 1.73   |
| 26 |                          | 14.53      | 100.00 | 4.36     | 1.31   | 4.36    | 0.08   |
| 27 | terpin-4-ol              | 14.64      | 100.00 | 12.78    | 3.91   | 12.78   | 0.24   |
| 28 |                          | 14.83      | 100.00 | 5.22     | 1.67   | 5.22    | 0.10   |
| 29 | alpha terpineol          | 15.18      | 100.00 | 34.77    | 10.66  | 34.77   | 0.65   |

4115-DBZHH

Instrument 6890

C:\HPCHEM\2\DATA\2020\  
41150000.D

Lavender Maillette Organic  
4115-DBZHH  
France  
Lavandula angustifolia

HP-5 5% Phenyl Methyl Siloxane  
30.000m  
250.000um  
0.250um

Sample/Solvent: 0.05g/0.50g

Injection Amount: 0.2uL

->

4/20/2020 2:47:24 PM  
4/20/2020 2:47:24 PM

4/20/2020  
4:30:31 PM

| #  | Compound Name        | Meas. Ret. | Amount | Response | Height | Area    | Area % |
|----|----------------------|------------|--------|----------|--------|---------|--------|
| 30 |                      | 15.27      | 100.00 | 30.74    | 9.68   | 30.74   | 0.57   |
| 31 | linalyl acetate      | 17.94      | 100.00 | 1914.29  | 388.15 | 1914.29 | 35.52  |
| 32 | bornyl acetate       | 19.02      | 100.00 | 4.21     | 1.29   | 4.21    | 0.08   |
| 33 | lavandulyl acetate   | 19.26      | 100.00 | 16.12    | 5.00   | 16.12   | 0.30   |
| 34 | neryl acetate        | 22.17      | 100.00 | 16.91    | 4.94   | 16.91   | 0.31   |
| 35 | geranyl acetate      | 22.93      | 100.00 | 28.13    | 8.84   | 28.13   | 0.52   |
| 36 | beta caryophyllene   | 24.27      | 100.00 | 182.14   | 44.60  | 182.14  | 3.38   |
| 37 |                      | 24.92      | 100.00 | 8.67     | 2.59   | 8.67    | 0.16   |
| 38 | trans beta farnesene | 25.75      | 100.00 | 92.85    | 26.74  | 92.85   | 1.72   |
| 39 | germacrene D         | 26.60      | 100.00 | 6.76     | 1.96   | 6.76    | 0.13   |
| 40 |                      | 30.29      | 100.00 | 18.46    | 4.78   | 18.46   | 0.34   |

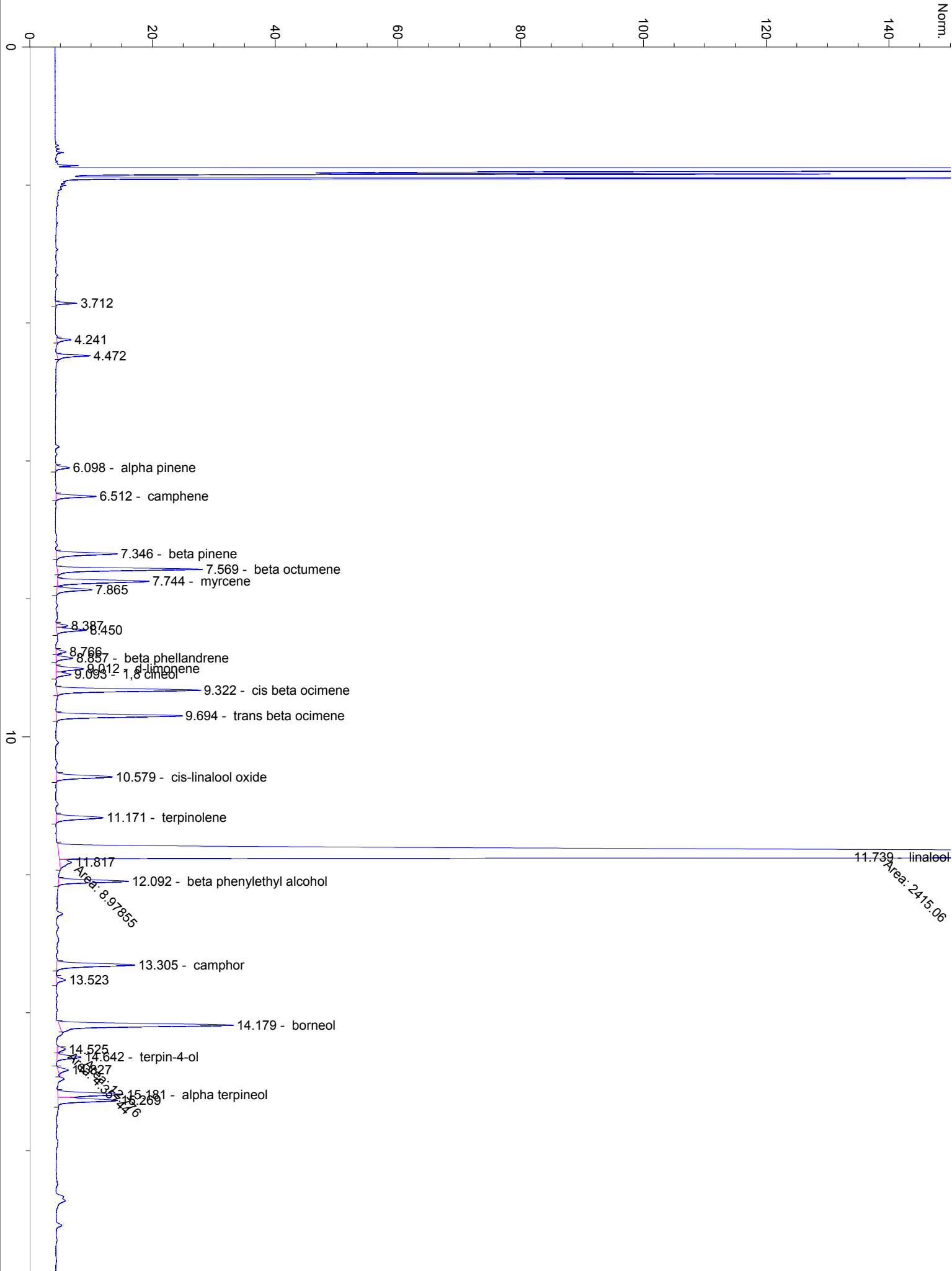

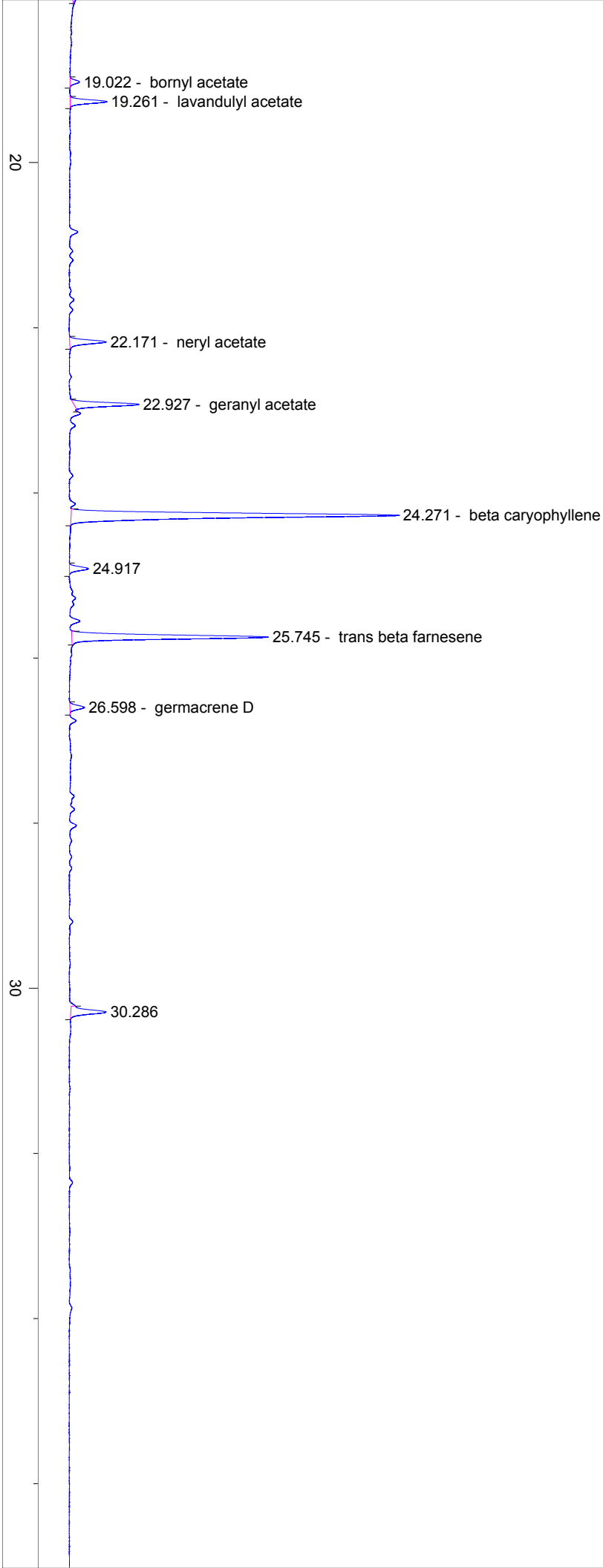

40

50

60

70

min