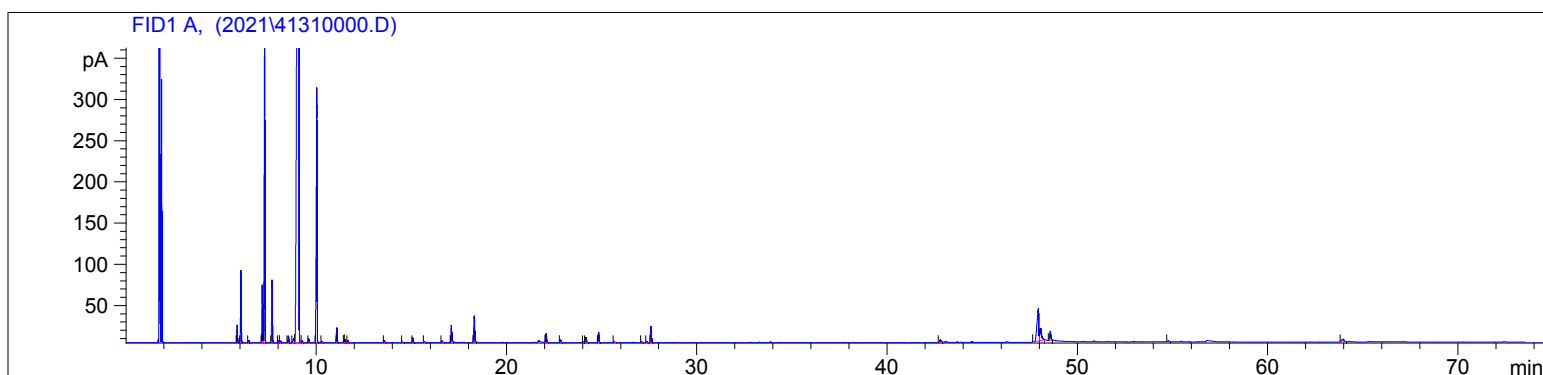

4131-AAHK

Instrument 6890

C:\HPCHEM\2\DATA\2021\
41310000.DLemon Organic
4131-AAHK
Mexico
Citrus limonumHP-5 5% Phenyl Methyl Siloxane
30.000m
250.000um
0.250umSample/Solvent: 0.06g/0.50g
Injection Amount: 0.2uL
20:1 Split Ratio

->

1/19/2021 10:46:04 AM
1/19/2021 10:46:04 AM1/19/2021
12:06:19 PM

#	Compound Name	Meas. Ret.	Amount	Response	Height	Area	Area %
1	alpha thujene	5.84	100.00	45.52	21.19	45.52	0.40
2	alpha pinene	6.03	100.00	196.24	87.95	196.24	1.73
3	camphene	6.45	100.00	7.42	2.98	7.42	0.07
4	sabinene	7.16	100.00	186.63	69.70	186.63	1.64
5	beta pinene	7.28	100.00	963.53	362.60	963.53	8.47
6	myrcene	7.67	100.00	186.25	76.01	186.25	1.64
7		8.02	100.00	7.63	2.88	7.63	0.07
8	alpha phellandrene	8.11	100.00	6.05	2.08	6.05	0.05
9	alpha terpinene	8.53	100.00	24.71	8.12	24.71	0.22
10	para cymene	8.80	100.00	23.43	4.86	23.43	0.21
11	d-limonene	9.09	100.00	7817.24	1311.74	7817.24	68.72
12	cis-beta ocimene	9.25	100.00	6.18	2.32	6.18	0.05
13	trans-beta ocimene	9.62	100.00	11.68	4.47	11.68	0.10
14	gamma terpinene	10.04	100.00	958.81	309.12	958.81	8.43
15		10.30	100.00	4.46	1.61	4.46	0.04
16	terpinolene	11.09	100.00	50.79	17.93	50.79	0.45
17		11.45	100.00	4.31	1.43	4.31	0.04
18	linalool	11.52	100.00	11.29	3.90	11.29	0.10
19	nonanal	11.67	100.00	8.49	2.99	8.49	0.07
20		13.58	100.00	8.55	2.86	8.55	0.08
21		14.55	100.00	3.67	1.09	3.67	0.03
22		15.09	100.00	18.90	5.96	18.90	0.17
23		15.70	100.00	4.34	1.38	4.34	0.04
24		16.62	100.00	8.38	2.19	8.38	0.07
25	neral (citral B)	17.11	100.00	66.83	20.55	66.83	0.59
26	geranial	18.31	100.00	105.27	32.05	105.27	0.93
27	neryl acetate	22.09	100.00	34.69	10.64	34.69	0.30
28	geranyl acetate	22.85	100.00	11.38	3.48	11.38	0.10
29		24.06	100.00	2.86	0.88	2.86	0.03
30		24.18	100.00	24.12	6.65	24.12	0.21

4131-AAHK

Instrument 6890

C:\HPCHEM\2\DATA\2021\
41310000.D

Lemon Organic

HP-5 5% Phenyl Methyl Siloxane

4131-AAHK

30.000m

Mexico

250.000um

Citrus limonum

0.250um

Sample/Solvent: 0.06g/0.50g

Injection Amount: 0.2uL

20:1 Split Ratio

->

1/19/2021 10:46:04 AM

1/19/2021

1/19/2021 10:46:04 AM

12:06:19 PM

#	Compound Name	Meas. Ret.	Amount	Response	Height	Area	Area %
31		24.84	100.00	45.06	12.83	45.06	0.40
32		25.67	100.00	2.96	1.06	2.96	0.03
33		27.11	100.00	3.98	1.14	3.98	0.04
34		27.39	100.00	4.69	1.49	4.69	0.04
35	beta bisabolene	27.60	100.00	65.64	19.30	65.64	0.58
36		42.78	100.00	17.81	3.16	17.81	0.16
37		47.94	100.00	255.11	38.68	255.11	2.24
38		48.07	100.00	90.29	14.29	90.29	0.79
39		48.57	100.00	48.14	11.06	48.14	0.42
40		54.77	100.00	5.37	1.44	5.37	0.05
41		63.95	100.00	27.35	3.26	27.35	0.24

