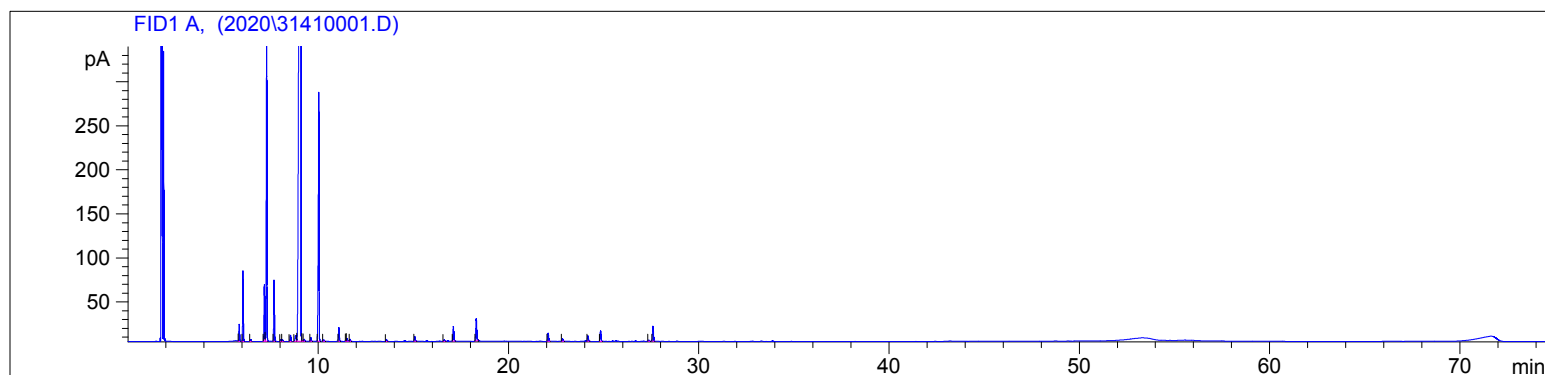

3141-LZGH

Instrument 6890

C:\HPCHEM\2\DATA\2020\  
31410001.DLemon Organic  
3141-LZGH  
Mexico  
Citrus limonumHP-5 5% Phenyl Methyl Siloxane  
30.000m  
250.000um  
0.250umSample/Solvent: 0.06g/0.50g  
Injection Amount: 0.2uL  
20:1 Split Ratio

-&gt;

12/7/2020 1:23:52 PM  
12/7/2020 1:23:52 PM12/7/2020  
2:57:23 PM

#	Compound Name	Meas. Ret.	Amount	Response	Height	Area	Area %
1	alpha thujene	5.84	100.00	41.06	19.19	41.06	0.41
2	alpha pinene	6.04	100.00	179.88	80.16	179.88	1.80
3	camphene	6.45	100.00	5.63	2.24	5.63	0.06
4	sabinene	7.16	100.00	170.77	64.45	170.77	1.71
5	beta pinene	7.28	100.00	887.35	339.83	887.35	8.90
6	myrcene	7.67	100.00	170.02	69.42	170.02	1.71
7		8.03	100.00	5.92	2.26	5.92	0.06
8	alpha phellandrene	8.12	100.00	4.99	1.71	4.99	0.05
9	alpha terpinene	8.53	100.00	22.79	7.15	22.79	0.23
10	para cymene	8.80	100.00	30.37	6.80	30.37	0.30
11	d-limonene	9.08	100.00	7158.55	1223.39	7158.55	71.79
12	1.8 cineol	9.13	100.00	2.13	0.82	2.13	0.02
13	cis-beta ocimene	9.26	100.00	6.23	2.18	6.23	0.06
14	trans-beta ocimene	9.62	100.00	10.79	4.08	10.79	0.11
15	gamma terpinene	10.04	100.00	867.21	282.36	867.21	8.70
16		10.30	100.00	3.91	1.42	3.91	0.04
17	terpinolene	11.09	100.00	43.89	15.45	43.89	0.44
18		11.45	100.00	3.43	1.26	3.43	0.03
19	linalool	11.52	100.00	10.13	3.40	10.13	0.10
20	nonanal	11.68	100.00	6.73	2.25	6.73	0.07
21		13.59	100.00	6.84	2.25	6.84	0.07
22		15.09	100.00	16.71	5.11	16.71	0.17
23		16.62	100.00	6.39	1.66	6.39	0.06
24	neral (citral B)	17.11	100.00	55.45	16.71	55.45	0.56
25	geranial	18.31	100.00	86.17	25.49	86.17	0.86
26	neryl acetate	22.09	100.00	30.99	9.22	30.99	0.31
27	geranyl acetate	22.85	100.00	9.63	2.82	9.63	0.10
28		24.18	100.00	21.09	6.03	21.09	0.21
29		24.84	100.00	42.01	11.92	42.01	0.42
30		27.39	100.00	4.97	1.41	4.97	0.05
31	beta bisabolene	27.60	100.00	60.03	17.13	60.03	0.60

3141-LZGH

Instrument 6890

C:\HPCHEM\2\DATA\2020\  
31410001.D

Lemon Organic

HP-5 5% Phenyl Methyl Siloxane

3141-LZGH

30.000m

Mexico

250.000um

Citrus limonum

0.250um

Sample/Solvent: 0.06g/0.50g

Injection Amount: 0.2uL

20:1 Split Ratio

->

12/7/2020 1:23:52 PM

12/7/2020

12/7/2020 1:23:52 PM

2:57:23 PM

#	Compound Name	Meas. Ret.	Amount	Response	Height	Area	Area %
---	---------------	------------	--------	----------	--------	------	--------

---

---

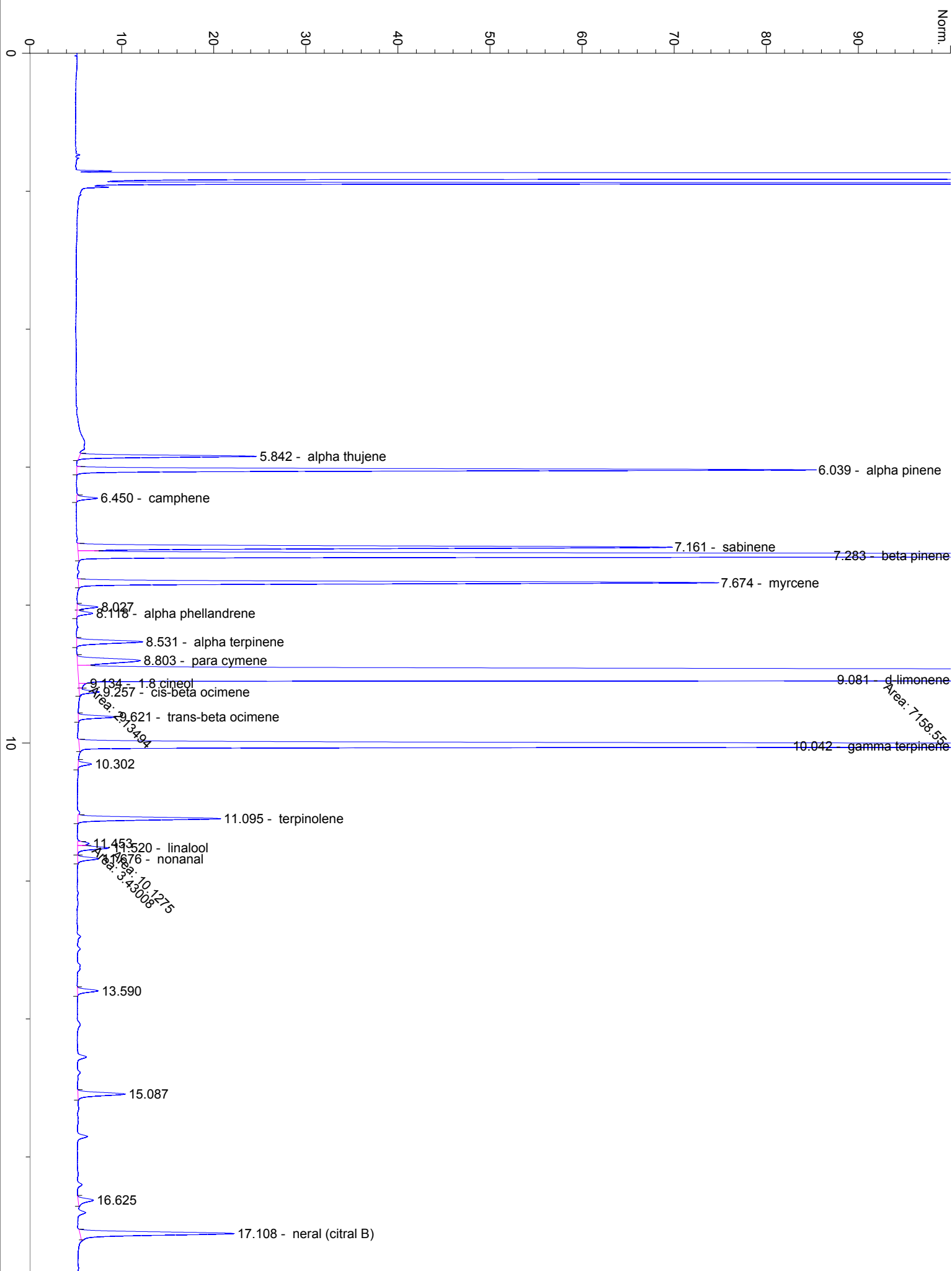

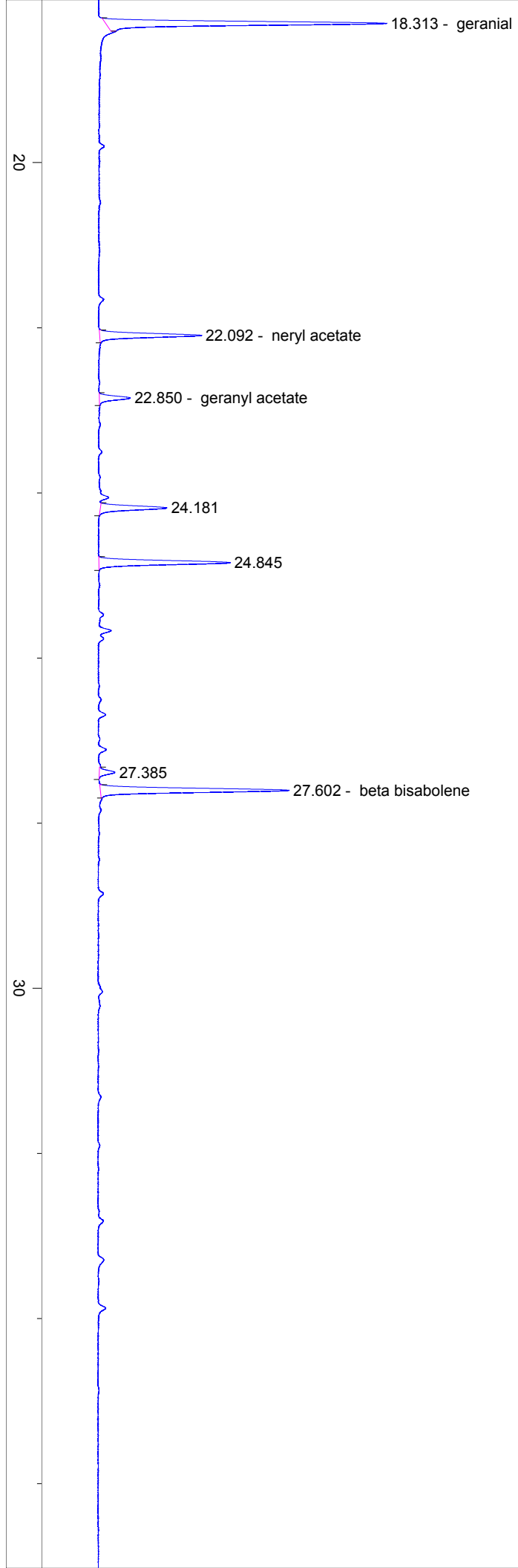

40

50

