

4201-LAAH

Instrument 6890

C:\HPCHEM\2\DATA\2020\
42010001.D

Marjoram Sweet Organic

HP-5 5% Phenyl Methyl Siloxane

4201-LAAH

30.000m

Egypt

250.000um

Origanum marjorana

0.250um

Sample/Solvent: 0.06g/0.50g

Injection Amount: 0.2uL

20:1 Split Ratio

->

12/28/2020 10:07:57 AM

12/28/2020

12/28/2020 10:07:57 AM

11:40:45 AM

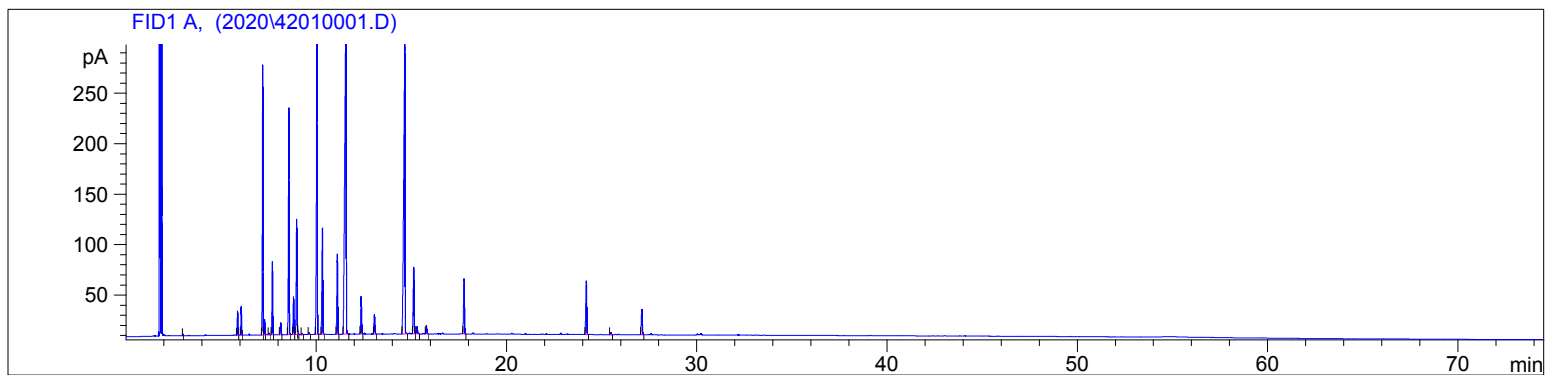

#	Compound Name	Meas. Ret.	Amount	Response	Height	Area	Area %
1		2.99	100.00	2.41	1.69	2.41	0.03
2	alpha thujene	5.86	100.00	51.26	23.79	51.26	0.66
3	alpha pinene	6.05	100.00	63.84	28.65	63.84	0.82
4	sabinene	7.18	100.00	665.02	266.90	665.02	8.56
5	beta pinene	7.28	100.00	36.41	15.45	36.41	0.47
6		7.52	100.00	4.23	1.71	4.23	0.05
7	myrcene	7.69	100.00	174.21	72.19	174.21	2.24
8	alpha phellandrene	8.13	100.00	33.40	11.65	33.40	0.43
9	alpha terpinene	8.56	100.00	605.77	224.49	605.77	7.80
10	para cymene	8.80	100.00	96.47	37.11	96.47	1.24
11	1.8 cineol	8.96	100.00	335.76	114.21	335.76	4.32
12		9.03	100.00	7.38	3.41	7.38	0.09
13	cis-beta ocimene	9.26	100.00	2.78	1.05	2.78	0.04
14	trans-beta ocimene	9.63	100.00	4.45	1.64	4.45	0.06
15	gamma terpinene	10.05	100.00	962.23	305.96	962.23	12.39
16	cis-sabinene hydrate	10.33	100.00	310.68	105.08	310.68	4.00
17	terpinolene	11.12	100.00	227.66	79.23	227.66	2.93
18	linalool	11.57	100.00	1826.13	367.03	1826.13	23.51
19	cis-para-menth-2-en-1-ol	12.37	100.00	111.84	37.29	111.84	1.44
20	camphor	13.07	100.00	62.66	19.27	62.66	0.81
21	terpin-4-ol	14.67	100.00	1457.46	298.13	1457.46	18.76
22	alpha terpineol	15.13	100.00	214.48	65.94	214.48	2.76
23	cis-piperitol	15.31	100.00	23.70	7.01	23.70	0.31
24	trans-piperitol	15.80	100.00	26.47	8.20	26.47	0.34
25	linalyl acetate	17.78	100.00	177.67	54.54	177.67	2.29
26	beta caryophyllene	24.20	100.00	186.10	52.99	186.10	2.40
27	alpha humulene	25.48	100.00	7.82	2.22	7.82	0.10
28	bicyclogermacrene	27.12	100.00	89.71	24.84	89.71	1.15

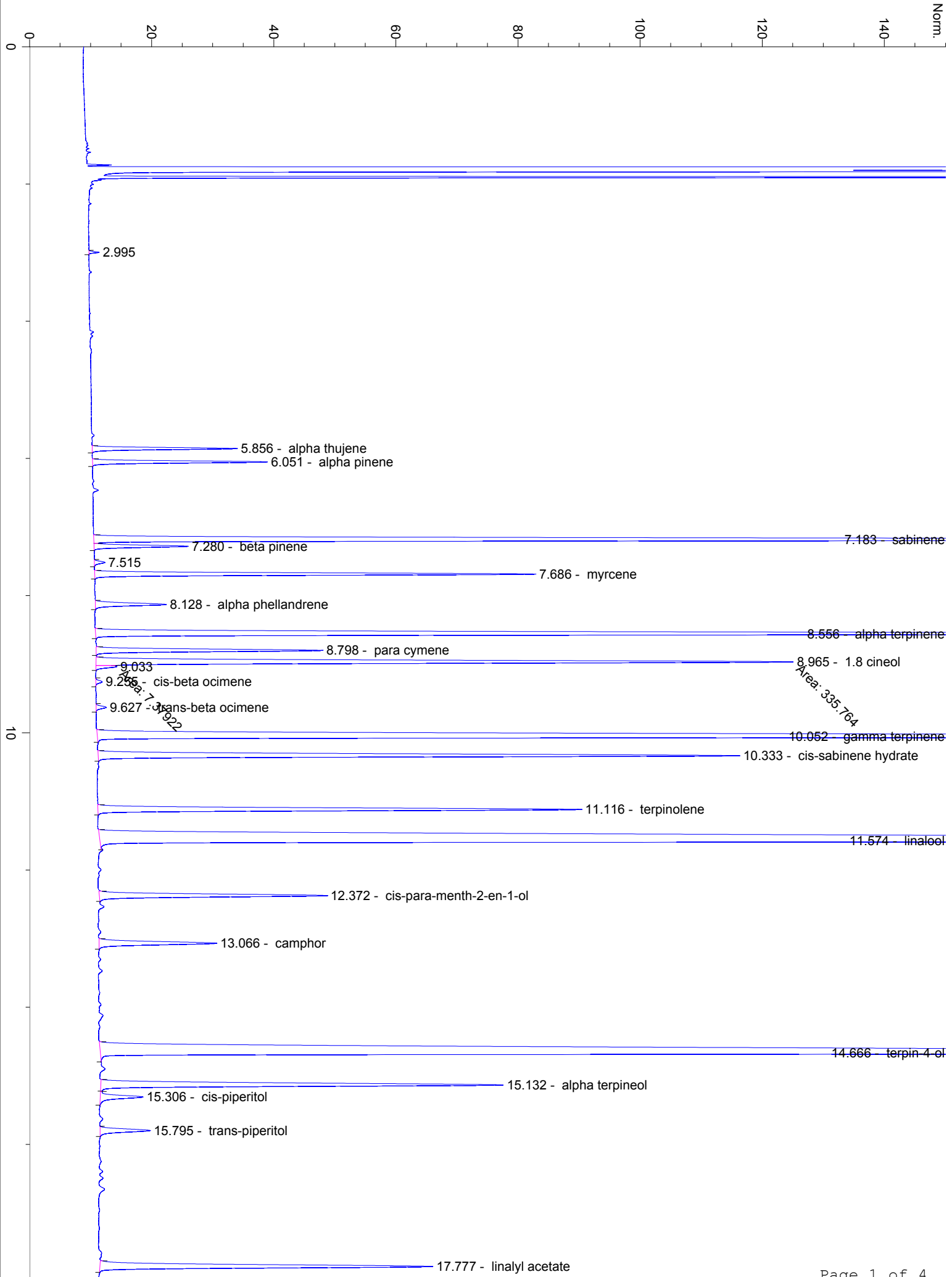

20

30

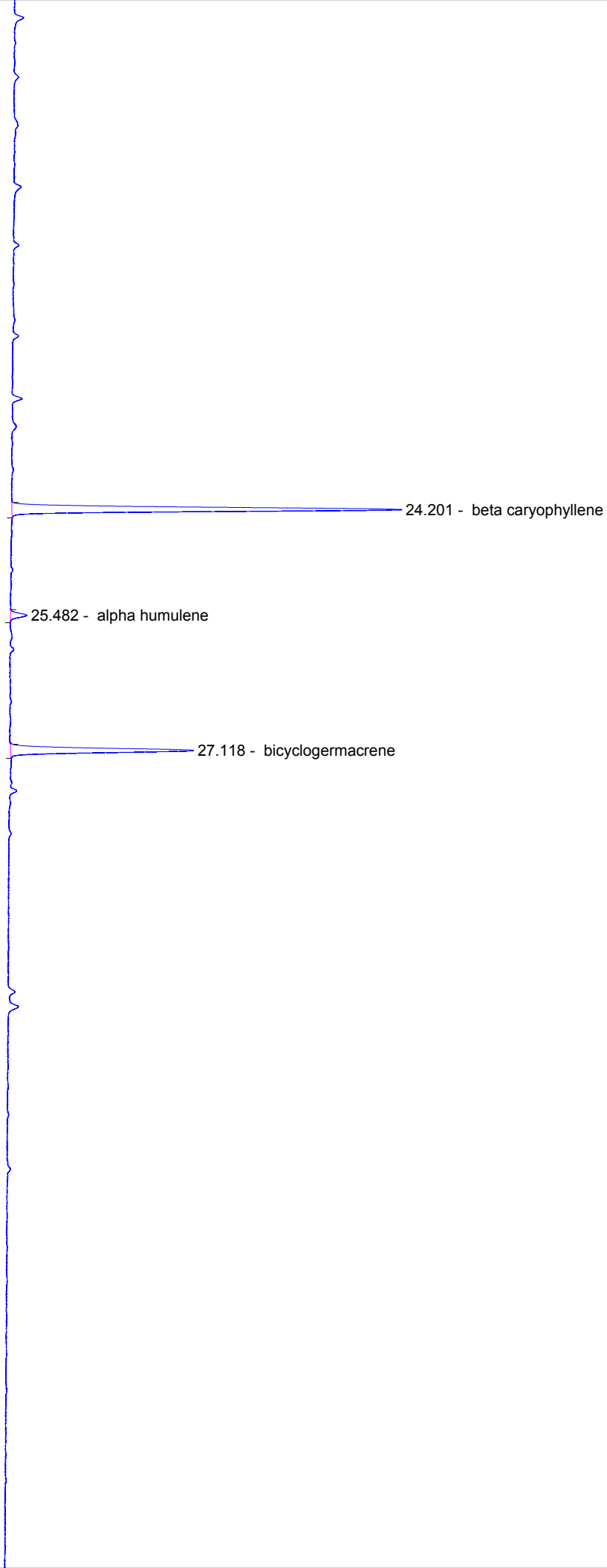

40

50

