

Lavandin Grosso (Organic)

HP-5 5% Phenyl Methyl Siloxane

4210-FFBIX

30.000m

Spain

250.000um

lavandula intermedia var grosso

0.250um

Sample/Solvent: 0.06g/0.62g

Injection: 0.2uL

15:1 Split Ratio

6/29/2018 3:30:16 PM

7/23/2018

6/29/2018 3:30:16 PM

4:06:58 PM

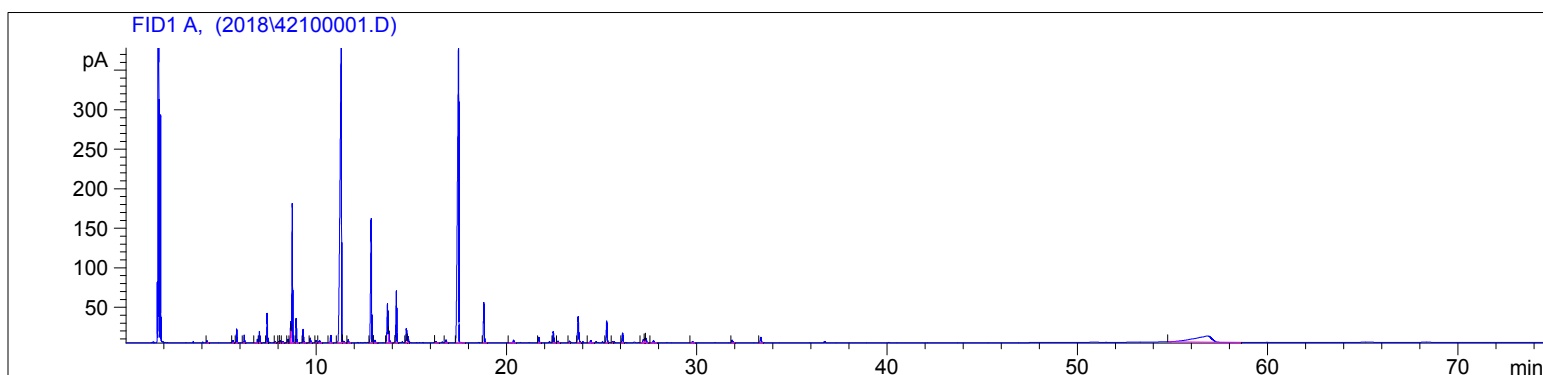

#	Compound Name	Meas. Ret.	Amount	Response	Height	Area	Area %
1		4.25	100.00	5.81	2.63	5.81	0.08
2	alpha thujene	5.62	100.00	5.99	2.85	5.99	0.08
3	alpha pinene	5.81	100.00	38.19	17.17	38.19	0.53
4	camphene	6.21	100.00	23.47	9.87	23.47	0.32
5	sabinene	6.90	100.00	11.25	4.49	11.25	0.16
6	beta pinene	7.00	100.00	42.28	14.13	42.28	0.59
7	myrcene	7.41	100.00	94.65	36.99	94.65	1.31
8		7.84	100.00	4.62	1.62	4.62	0.06
9	n-octanal	8.03	100.00	4.74	1.90	4.74	0.07
10	alpha phellandrene	8.10	100.00	8.08	3.12	8.08	0.11
11	alpha terpinene	8.24	100.00	5.74	1.95	5.74	0.08
12	para cymene	8.50	100.00	12.13	4.52	12.13	0.17
13	limonene	8.65	100.00	72.68	26.86	72.68	1.01
14	1,8-cineol	8.73	100.00	481.83	174.49	481.83	6.67
15	cis-beta ocimene	8.96	100.00	80.76	30.79	80.76	1.12
16	trans-beta ocimene	9.32	100.00	47.00	17.09	47.00	0.65
17	gamma terpinene	9.69	100.00	16.46	6.04	16.46	0.23
18		9.99	100.00	8.74	3.03	8.74	0.12
19	cis-linalool oxide	10.18	100.00	11.89	2.71	11.89	0.16
20	terpinolene	10.77	100.00	29.19	9.56	29.19	0.40
21	linalool	11.32	100.00	2074.92	387.59	2074.92	28.72
22		11.41	100.00	12.33	2.21	12.33	0.17
23		11.69	100.00	12.61	4.27	12.61	0.17
24	camphor	12.89	100.00	533.01	157.36	533.01	7.38
25		13.10	100.00	13.10	3.39	13.10	0.18
26	borneol	13.75	100.00	165.52	49.13	165.52	2.29
27	lavadulol	13.83	100.00	52.72	15.15	52.72	0.73
28	terpin-4-ol	14.22	100.00	208.59	65.50	208.59	2.89
29	alpha terpineol	14.75	100.00	59.31	18.13	59.31	0.82
30		14.83	100.00	25.38	8.20	25.38	0.35
31	nerol	16.27	100.00	8.79	1.95	8.79	0.12
32		16.83	100.00	11.99	3.70	11.99	0.17
33	linalyl acetate	17.49	100.00	1841.66	378.30	1841.66	25.49
34	lavandulyl acetate	18.82	100.00	168.06	51.36	168.06	2.33
35		20.38	100.00	11.45	3.27	11.45	0.16
36	neryl acetate	21.71	100.00	23.15	7.01	23.15	0.32

4210-FFBIX

Instrument 6890

C:\HPCHEM\2\DATA\2018\  
42100001.D

Lavandin Grosso (Organic)

HP-5 5% Phenyl Methyl Siloxane

4210-FFBIX

30.000m

Spain

250.000um

lavandula intermedia var grosso

0.250um

Sample/Solvent: 0.06g/0.62g

Injection: 0.2uL

15:1 Split Ratio

6/29/2018 3:30:16 PM

7/23/2018

6/29/2018 3:30:16 PM

4:06:58 PM

#	Compound Name	Meas. Ret.	Amount	Response	Height	Area	Area %
37	geranyl acetate	22.47	100.00	51.68	14.36	51.68	0.72
38		22.71	100.00	8.58	2.18	8.58	0.12
39		23.32	100.00	6.91	2.01	6.91	0.10
40	beta caryophyllene	23.77	100.00	131.10	32.73	131.10	1.81
41		24.43	100.00	13.85	3.06	13.85	0.19
42	trans-beta farnesene	25.28	100.00	95.55	27.50	95.55	1.32
43		25.59	100.00	6.40	1.68	6.40	0.09
44	germacrene D	26.11	100.00	44.52	12.24	44.52	0.62
45		27.19	100.00	16.78	4.35	16.78	0.23
46		27.27	100.00	19.93	5.87	19.93	0.28
47		27.34	100.00	20.65	5.66	20.65	0.29
48		27.73	100.00	11.87	2.69	11.87	0.16
49	caryophyllene oxide	29.78	100.00	7.41	1.61	7.41	0.10
50		31.87	100.00	12.47	3.15	12.47	0.17
51		33.37	100.00	27.33	6.89	27.33	0.38
52		56.84	100.00	521.50	7.84	521.50	7.22

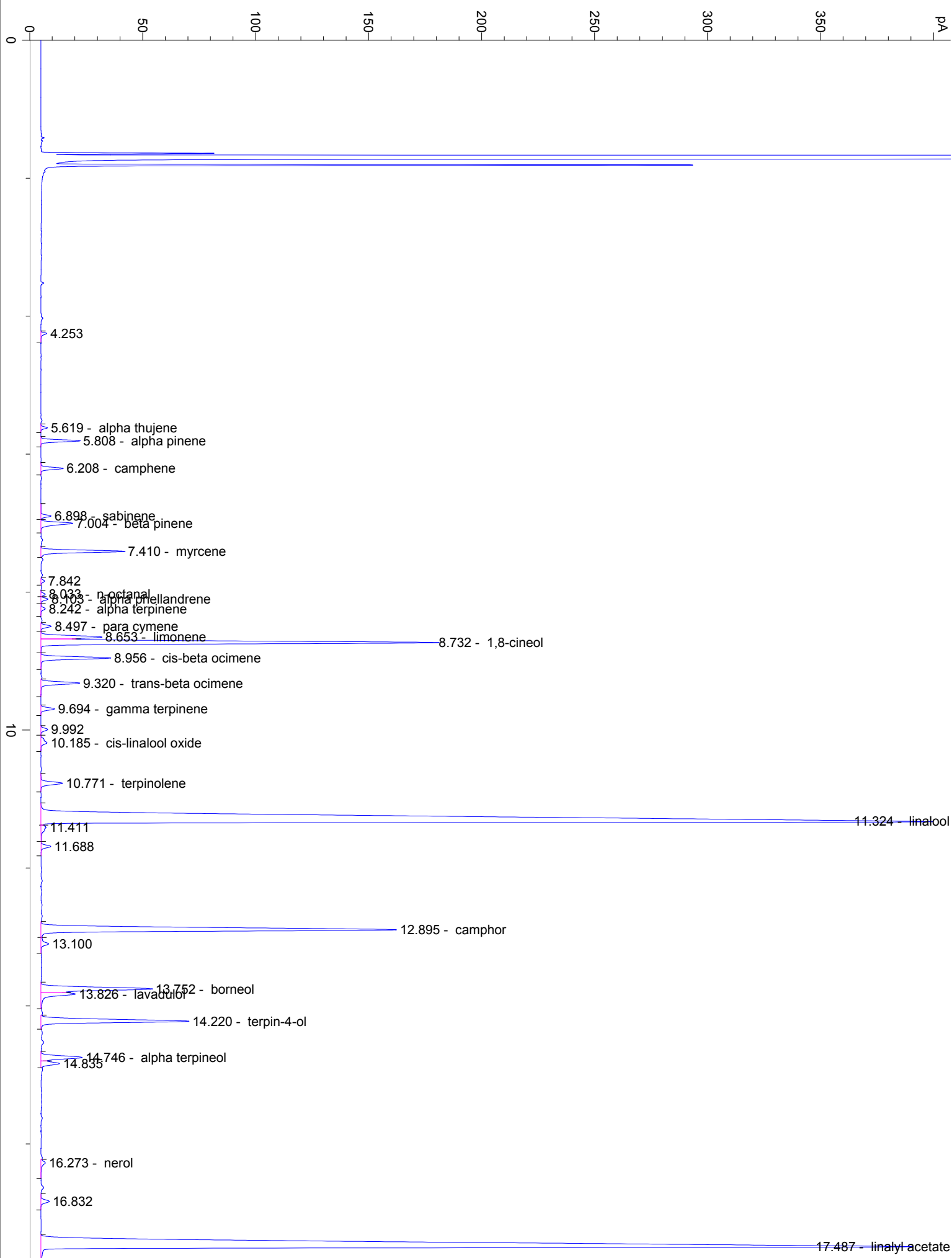

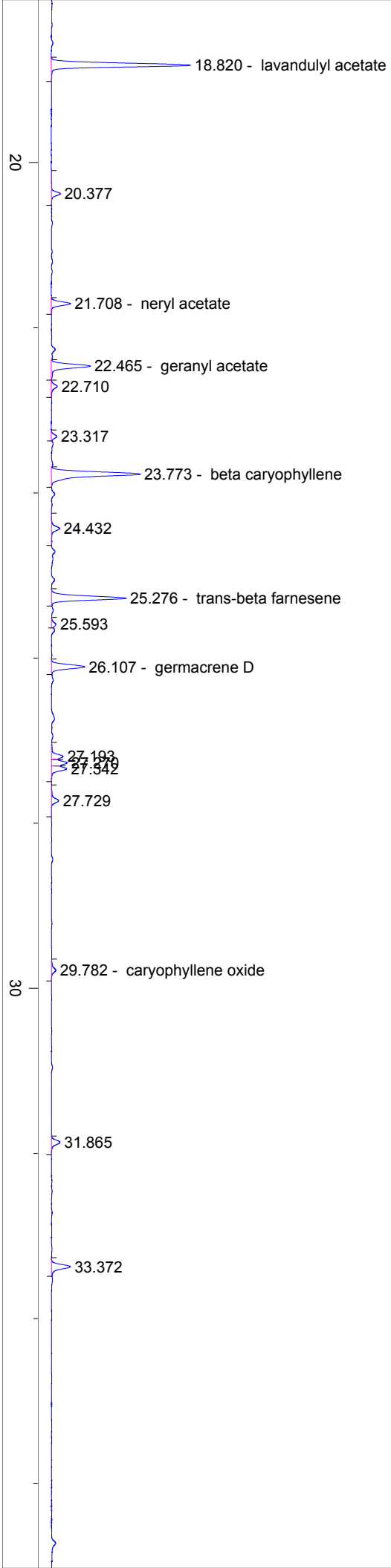

40

50

