

Neroli Organic
4301-CCBIZ
Egypt
Citrus aurantium amara

HP-5 5% Phenyl Methyl Siloxane
30.000m
250.000um
0.250um

->

4/3/2019 1:25:54 PM
4/3/2019 1:25:54 PM

4/3/2019
3:09:29 PM

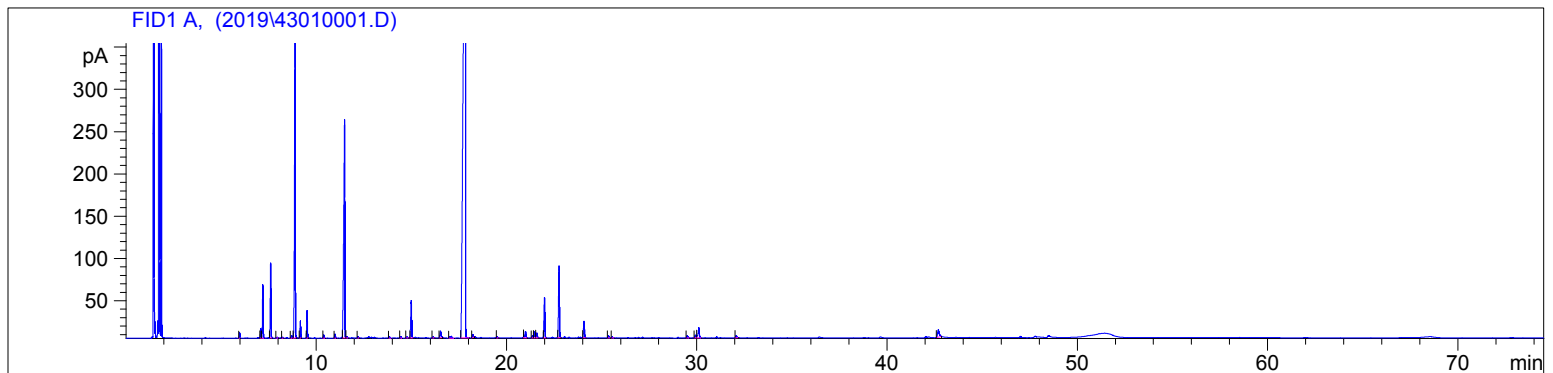

#	Compound Name	Meas. Ret.	Amount	Response	Height	Area	Area %
1	alpha pinene	5.97	100.00	14.50	6.37	14.50	0.17
2	sabinene	7.08	100.00	27.14	11.28	27.14	0.31
3	beta pinene	7.19	100.00	157.90	63.18	157.90	1.80
4	myrcene	7.60	100.00	219.71	88.30	219.71	2.51
5		7.93	100.00	2.93	1.06	2.93	0.03
6	alpha terpinene	8.23	100.00	3.00	1.17	3.00	0.03
7	para cymene	8.70	100.00	8.47	3.06	8.47	0.10
8	d-limonene	8.88	100.00	1051.59	354.49	1051.59	12.00
9	cis-beta ocimene	9.16	100.00	52.19	20.01	52.19	0.60
10	trans-beta ocimene	9.53	100.00	85.30	32.42	85.30	0.97
11	cis-linalool oxide	10.40	100.00	11.08	3.73	11.08	0.13
12	terpinolene	10.99	100.00	14.99	4.66	14.99	0.17
13	linalool	11.50	100.00	1023.77	257.06	1023.77	11.68
14		11.61	100.00	4.95	1.58	4.95	0.06
15		12.20	100.00	5.32	1.59	5.32	0.06
16		13.86	100.00	4.55	1.29	4.55	0.05
17	terpin-4-ol	14.45	100.00	5.22	1.59	5.22	0.06
18		14.77	100.00	5.09	1.32	5.09	0.06
19	alpha terpineol	15.00	100.00	149.51	44.18	149.51	1.71
20		16.15	100.00	5.42	1.44	5.42	0.06
21	citronellol + nerol	16.54	100.00	32.85	7.80	32.85	0.37
22		17.11	100.00	12.17	2.02	12.17	0.14
23	linalyl acetate	17.84	100.00	5101.23	708.67	5101.23	58.20
24	geranial	18.23	100.00	9.23	3.41	9.23	0.11
25		19.52	100.00	4.38	1.32	4.38	0.05
26		21.01	100.00	32.22	7.61	32.22	0.37
27		21.37	100.00	7.81	2.34	7.81	0.09

4301-CCBIZ

Instrument 6890

C:\HPCHEM\2\DATA\2019\
43010001.D

Neroli Organic

HP-5 5% Phenyl Methyl Siloxane

4301-CCBIZ

30.000m

Egypt

250.000um

Citrus aurantium amara

0.250um

->

4/3/2019 1:25:54 PM

4/3/2019

4/3/2019 1:25:54 PM

3:09:29 PM

#	Compound Name	Meas. Ret.	Amount	Response	Height	Area	Area %
28		21.48	100.00	24.31	7.11	24.31	0.28
29		21.60	100.00	20.98	5.80	20.98	0.24
30	neryl acetate	22.00	100.00	157.26	47.59	157.26	1.79
31	geranyl acetate	22.77	100.00	286.77	84.62	286.77	3.27
32	methyl n-methyl anthranilat	24.08	100.00	67.83	19.42	67.83	0.77
33	alpha humulene	25.37	100.00	8.81	2.47	8.81	0.10
34	cis-beta farnesene	25.57	100.00	5.36	1.48	5.36	0.06
35		29.51	100.00	10.44	2.80	10.44	0.12
36	delta cadinene	29.93	100.00	12.80	3.51	12.80	0.15
37	trans-nerolidol	30.11	100.00	54.45	11.93	54.45	0.62
38		32.08	100.00	8.59	2.43	8.59	0.10
39		42.69	100.00	54.69	8.92	54.69	0.62



