

4381-JABH

Instrument 6890

C:\HPCHEM\2\DATA\2020\
43810000.DOrange, Bitter Organic
4381-JABH
Egypt
Citrus aurantium bigaradeHP-5 5% Phenyl Methyl Siloxane
30.000m
250.000um
0.250umSample/Solvent: 0.06g/0.40g/0.10
(alcohol)

Injection Amount: 0.2uL

15:1 Split Ratio

->

10/12/2020 1:00:38 PM

10/12/2020 1:00:38 PM

10/12/2020

3:28:18 PM

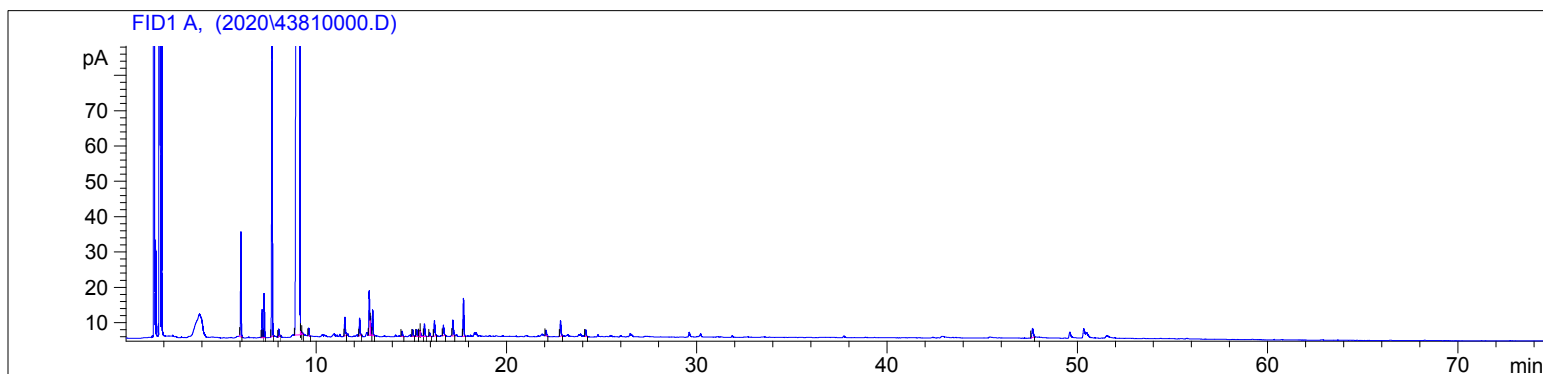

#	Compound Name	Meas. Ret.	Amount	Response	Height	Area	Area %
1	alpha pinene	6.03	100.00	68.24	29.77	68.24	0.50
2	sabinene	7.15	100.00	19.79	7.95	19.79	0.14
3	beta pinene	7.26	100.00	31.72	12.46	31.72	0.23
4	myrcene	7.67	100.00	226.30	88.30	226.30	1.65
5	2-octanol	8.02	100.00	5.04	2.10	5.04	0.04
6	d-limonene	9.14	100.00	13068.63	1724.63	13068.63	95.38
7		9.18	100.00	3.22	1.17	3.22	0.02
8		9.26	100.00	2.17	0.66	2.17	0.02
9	trans beta ocimene	9.62	100.00	5.72	2.23	5.72	0.04
10	linalool	11.51	100.00	17.25	5.24	17.25	0.13
11		12.29	100.00	15.42	4.95	15.42	0.11
12	cis-limonene oxide	12.79	100.00	38.48	12.66	38.48	0.28
13	trans-limonene oxide	12.85	100.00	13.85	4.94	13.85	0.10
14		12.97	100.00	22.29	7.24	22.29	0.16
15		14.52	100.00	5.02	1.47	5.02	0.04
16	alpha terpineol	15.08	100.00	6.04	1.87	6.04	0.04
17		15.29	100.00	6.40	1.86	6.40	0.05
18		15.43	100.00	6.08	1.68	6.08	0.04
19		15.47	100.00	4.90	1.71	4.90	0.04
20	decanal	15.69	100.00	11.69	3.48	11.69	0.09
21		15.97	100.00	3.07	1.03	3.07	0.02
22		16.22	100.00	16.34	4.35	16.34	0.12
23	nerol	16.69	100.00	11.22	2.98	11.22	0.08
24	neral	17.19	100.00	16.87	4.49	16.87	0.12
25	geraniol	17.74	100.00	34.72	10.72	34.72	0.25
26		22.08	100.00	5.60	1.60	5.60	0.04
27		22.84	100.00	15.88	4.37	15.88	0.12
28		24.17	100.00	6.42	1.86	6.42	0.05
29		47.64	100.00	13.55	2.63	13.55	0.10

4381-JABH

Instrument 6890

C:\HPCHEM\2\DATA\2020\
43810000.D

Orange, Bitter Organic

HP-5 5% Phenyl Methyl Siloxane

4381-JABH

30.000m

Egypt

250.000um

Citrus aurantium bigarade

0.250um

Sample/Solvent: 0.06g/0.40g/0.10

(alcohol)

Injection Amount: 0.2uL

15:1 Split Ratio ->

10/12/2020 1:00:38 PM

10/12/2020

10/12/2020 1:00:38 PM

3:28:18 PM

#	Compound Name	Meas. Ret.	Amount	Response	Height	Area	Area %
---	---------------	------------	--------	----------	--------	------	--------

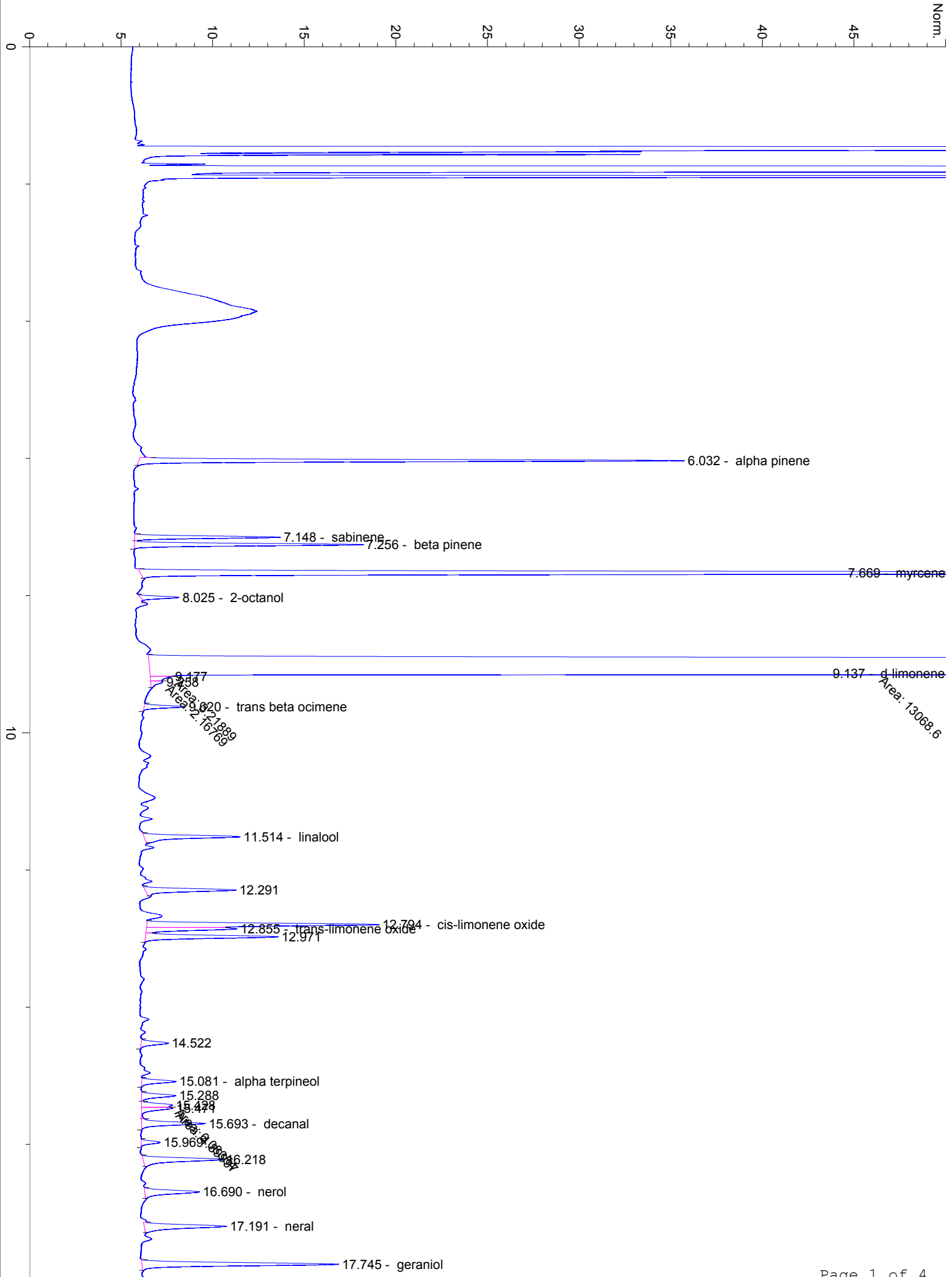

20

22.084

22.844

24.171

30

40

50

47.636

