

Fir Siberian
4532-GGZHZ
Russia
Abies siberica

HP-5 5% Phenyl Methyl Siloxane
30.000m
250.000um
0.250um

Sample/Solvent: 0.06/0.60g

->

7/8/2019 3:02:04 PM
7/8/2019 3:02:04 PM

7/8/2019
4:26:34 PM

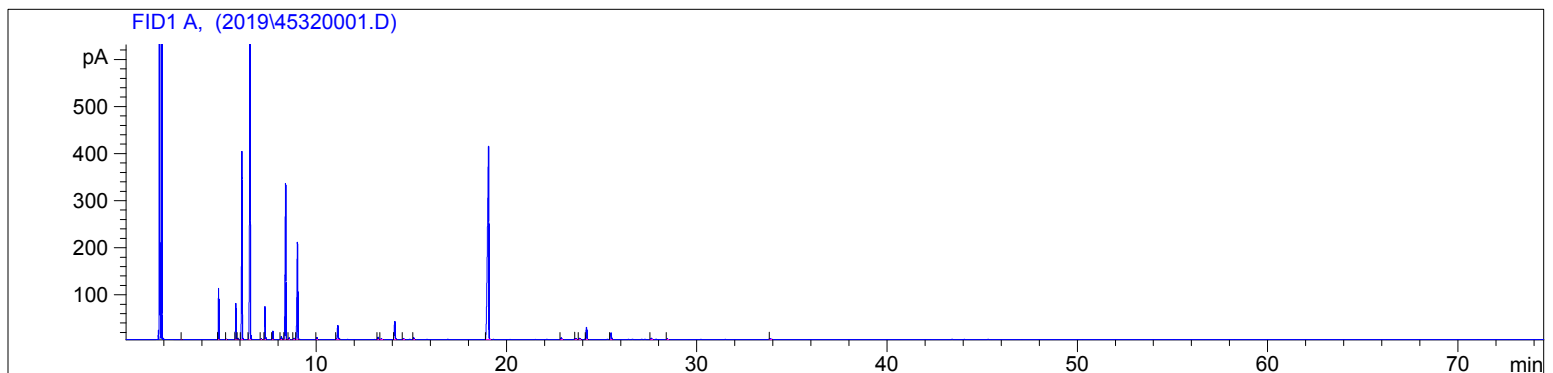

#	Compound Name	Meas. Ret.	Amount	Response	Height	Area	Area %
1		2.92	100.00	0.65	0.45	0.65	0.01
2	santene	4.86	100.00	209.28	109.00	209.28	2.86
3		5.28	100.00	1.97	0.94	1.97	0.03
4	tricyclene	5.77	100.00	171.18	77.32	171.18	2.34
5	alpha thujene	5.88	100.00	6.43	2.94	6.43	0.09
6	alpha pinene	6.09	100.00	937.01	399.25	937.01	12.82
7	camphene	6.52	100.00	1710.33	631.42	1710.33	23.40
8	sabinene	7.10	100.00	2.49	1.17	2.49	0.03
9	beta pinene	7.30	100.00	168.82	69.84	168.82	2.31
10	myrcene	7.71	100.00	43.76	18.00	43.76	0.60
11	alpha phellandrene	8.16	100.00	15.87	6.01	15.87	0.22
12	delta-3 carene	8.38	100.00	923.68	330.34	923.68	12.64
13	alpha terpinene	8.56	100.00	8.51	3.38	8.51	0.12
14	para-cymene	8.82	100.00	7.97	2.70	7.97	0.11
15	d-limonene	9.00	100.00	625.50	206.36	625.50	8.56
16	gamma terpinene	10.04	100.00	11.82	4.30	11.82	0.16
17	terpinolene	11.14	100.00	90.06	29.93	90.06	1.23
18	camphor	13.25	100.00	16.77	5.15	16.77	0.23
19		13.43	100.00	5.83	1.81	5.83	0.08
20	borneol	14.13	100.00	124.85	38.07	124.85	1.71
21		14.59	100.00	6.73	1.98	6.73	0.09
22	alpha terpineol	15.13	100.00	12.06	3.60	12.06	0.16
23	bornyl acetate	19.06	100.00	2016.85	409.57	2016.85	27.59
24	terpinyl acetate	22.88	100.00	11.94	3.31	11.94	0.16
25	longifolene	23.64	100.00	6.02	1.83	6.02	0.08
26		23.83	100.00	10.32	2.44	10.32	0.14
27	beta caryophyllene	24.21	100.00	91.16	25.81	91.16	1.25
28	alpha humulene	25.50	100.00	50.27	14.37	50.27	0.69
29	beta bisabolene	27.61	100.00	9.36	2.66	9.36	0.13
30		28.45	100.00	5.25	1.48	5.25	0.07
31		33.88	100.00	7.63	1.62	7.63	0.10

4532-GGZHZ

Instrument 6890

C:\HPCHEM\2\DATA\2019\
45320001.D

Fir Siberian

HP-5 5% Phenyl Methyl Siloxane

4532-GGZHZ

30.000m

Russia

250.000um

Abies siberica

0.250um

Sample/Solvent: 0.06/0.60g

->

7/8/2019 3:02:04 PM

7/8/2019

7/8/2019 3:02:04 PM

4:26:34 PM

#	Compound Name	Meas. Ret.	Amount	Response	Height	Area	Area %
---	---------------	------------	--------	----------	--------	------	--------



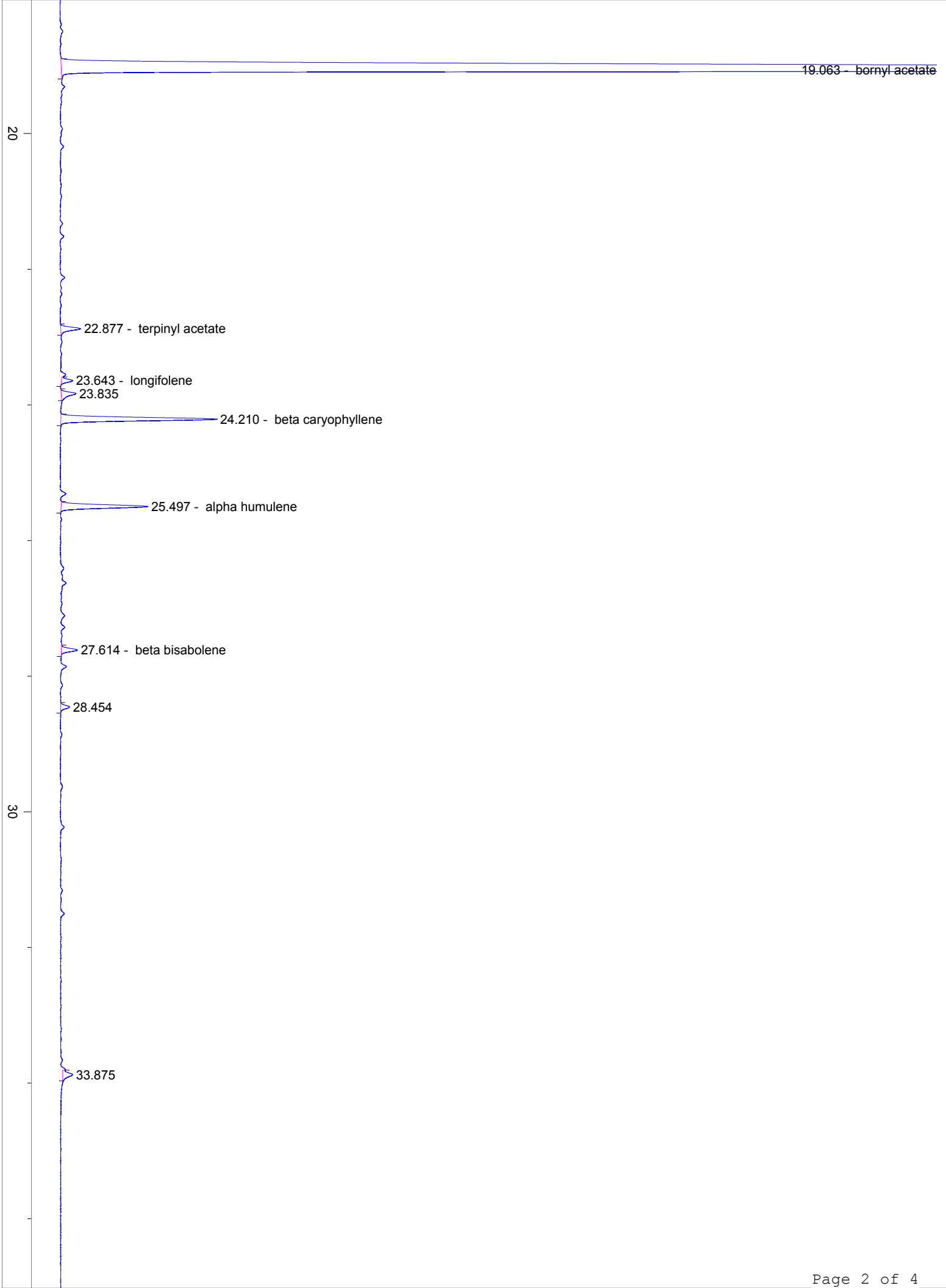

40

50

