

4601

Instrument 6890

C:\HPCHEM\2\DATA\2024\  
46010000.D

Ravintsara ORG

HP-5 5% Phenyl Methyl Siloxane

4601-BBGA

30.000m

Madagascar

250.000um

Cinnamomum camphora

0.250um

Sample/Solvent: 0.07g/0.54g

Injection Amount: 0.2uL

20:1 Split Ratio

2/28/2024 11:02:39 AM

2/28/2024

2/28/2024 11:02:39 AM

2:22:54 PM

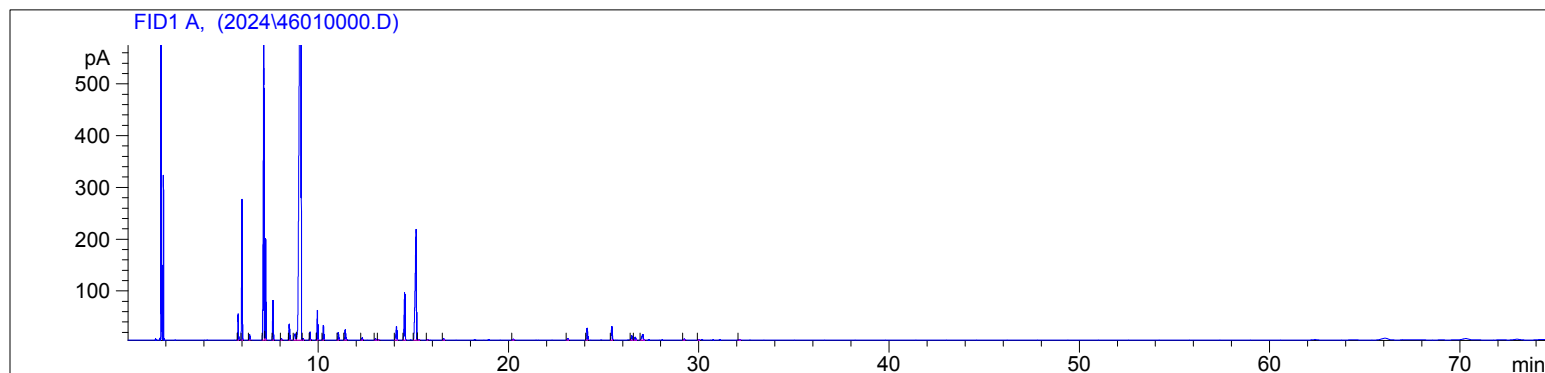

#	Compound Name	Meas. Ret.	Amount	Response	Height	Area	Area %
1	alpha thujene	5.80	0.00	107.37	50.48	107.37	0.85
2	alpha pinene	6.00	0.00	612.34	272.17	612.34	4.83
3	camphene	6.40	0.00	25.63	10.46	25.63	0.20
4	sabinene	7.15	0.00	1679.38	574.64	1679.38	13.26
5	beta pinene	7.24	0.00	445.92	195.89	445.92	3.52
6	myrcene	7.63	0.00	186.97	76.89	186.97	1.48
7		8.07	0.00	9.08	3.41	9.08	0.07
8	alpha terpinene	8.49	0.00	91.77	30.78	91.77	0.72
9	d-limonene	8.79	0.00	66.56	11.76	66.56	0.53
10	1.8 cineol	9.11	0.00	7318.24	1255.80	7318.24	57.77
11	cis beta ocimene	9.21	0.00	8.55	3.31	8.55	0.07
12	trans beta ocimene	9.57	0.00	39.83	15.54	39.83	0.31
13	gamma terpinene	9.96	0.00	153.65	57.60	153.65	1.21
14	cis-sabinene hydrate	10.26	0.00	80.18	28.72	80.18	0.63
15	terpinolene	11.04	0.00	41.78	14.79	41.78	0.33
16	linalool	11.41	0.00	62.71	20.00	62.71	0.49
17		12.30	0.00	12.49	4.28	12.49	0.10
18		13.00	0.00	9.35	2.83	9.35	0.07
19		13.16	0.00	4.33	1.29	4.33	0.03
20	3-thujanol	14.10	0.00	95.99	25.74	95.99	0.76
21	terpin-4-ol	14.53	0.00	302.85	91.33	302.85	2.39
22	alpha terpineol	15.14	0.00	975.76	213.86	975.76	7.70
23		15.27	0.00	5.18	1.32	5.18	0.04
24		15.74	0.00	5.05	1.43	5.05	0.04
25		16.58	0.00	10.24	2.95	10.24	0.08
26		20.24	0.00	7.90	2.08	7.90	0.06
27		23.10	0.00	11.78	3.34	11.78	0.09
28	beta caryophyllene	24.12	0.00	80.35	23.15	80.35	0.63
29	alpha humulene	25.42	0.00	91.82	25.99	91.82	0.72
30		26.46	0.00	29.50	8.48	29.50	0.23
31		26.65	0.00	20.47	5.83	20.47	0.16
32	germacrene D	27.04	0.00	56.95	11.01	56.95	0.45
33		29.23	0.00	8.90	2.56	8.90	0.07
34		29.98	0.00	4.73	1.32	4.73	0.04
35		32.13	0.00	5.10	1.47	5.10	0.04



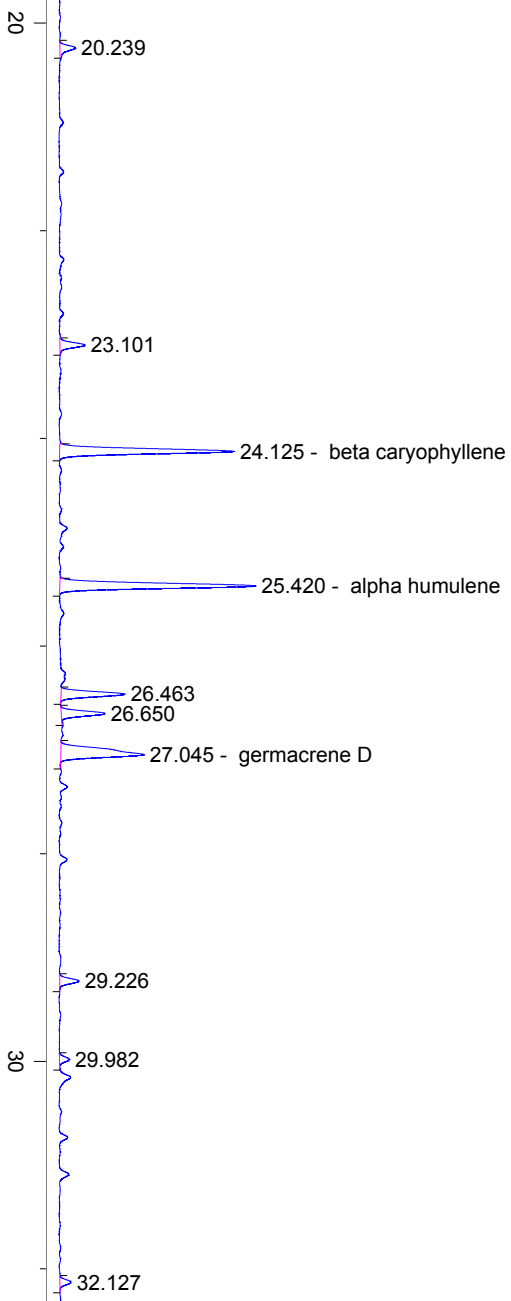

40

50

min