

4601-DZBHH

Instrument 6890

C:\HPCHEM\2\DATA\2020\
46010000.DRavintsara Organic
4601-DZBHH
Madagascar
Cinnamomum camphoraHP-5 5% Phenyl Methyl Siloxane
30.000m
250.000um
0.250um

Sample/Solvent: 0.06g/0.60g

Injection Amount: 0.2uL

->

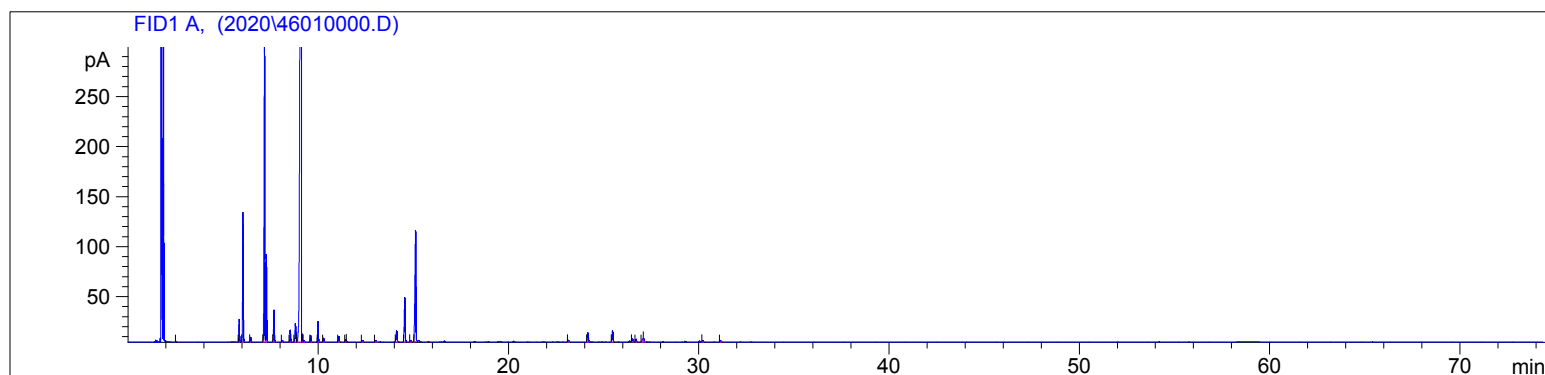
4/3/2020 9:03:57 AM
4/3/2020 9:03:57 AM4/3/2020
12:57:32 PM

#	Compound Name	Meas. Ret.	Amount	Response	Height	Area	Area %
1		2.52	100.00	0.87	0.55	0.87	0.02
2	alpha thujene	5.84	100.00	48.37	22.45	48.37	0.84
3	alpha pinene	6.04	100.00	290.17	129.02	290.17	5.06
4	camphene	6.44	100.00	11.55	4.78	11.55	0.20
5	sabinene	7.17	100.00	771.86	299.43	771.86	13.45
6	beta pinene	7.27	100.00	206.77	87.39	206.77	3.60
7	myrcene	7.67	100.00	77.45	31.85	77.45	1.35
8		8.11	100.00	4.57	1.66	4.57	0.08
9	alpha terpinene	8.52	100.00	32.85	11.93	32.85	0.57
10	d-limonene	8.79	100.00	64.51	18.39	64.51	1.12
11	1,8 cineol	9.09	100.00	3386.27	774.45	3386.27	59.02
12	cis beta ocimene	9.15	100.00	1.26	0.50	1.26	0.02
13		9.24	100.00	3.71	1.35	3.71	0.06
14	trans beta ocimene	9.61	100.00	16.95	6.39	16.95	0.30
15	gamma terpinene	10.00	100.00	55.70	20.40	55.70	0.97
16	cis-sabinene hydrate	10.29	100.00	11.28	4.01	11.28	0.20
17	terpinolene	11.09	100.00	16.86	5.62	16.86	0.29
18	linalool	11.45	100.00	5.79	2.07	5.79	0.10
19		11.51	100.00	1.33	0.59	1.33	0.02
20		12.34	100.00	5.40	1.64	5.40	0.09
21		13.04	100.00	6.03	1.41	6.03	0.11
22	3-thujanol	14.13	100.00	40.61	11.02	40.61	0.71
23	terpin-4-ol	14.56	100.00	141.00	44.11	141.00	2.46
24		14.87	100.00	4.47	1.25	4.47	0.08
25	alpha terpineol	15.12	100.00	402.83	110.97	402.83	7.02
26		23.16	100.00	6.58	1.83	6.58	0.11
27	beta caryophyllene	24.18	100.00	32.36	9.26	32.36	0.56
28	alpha humulene	25.48	100.00	39.43	11.05	39.43	0.69

4601-DZBHH

Instrument 6890

C:\HPCHEM\2\DATA\2020\
46010000.D

Ravintsara Organic
4601-DZBHH
Madagascar
Cinnamomum camphora

HP-5 5% Phenyl Methyl Siloxane
30.000m
250.000um
0.250um

Sample/Solvent: 0.06g/0.60g

Injection Amount: 0.2uL

->

4/3/2020 9:03:57 AM
4/3/2020 9:03:57 AM

4/3/2020
12:57:32 PM

#	Compound Name	Meas. Ret.	Amount	Response	Height	Area	Area %
29		26.52	100.00	9.84	2.89	9.84	0.17
30		26.71	100.00	9.98	2.85	9.98	0.17
31	germacrene D	27.06	100.00	10.47	3.12	10.47	0.18
32		27.10	100.00	10.32	3.44	10.32	0.18
33		30.22	100.00	5.48	1.31	5.48	0.10
34		31.15	100.00	5.00	1.39	5.00	0.09

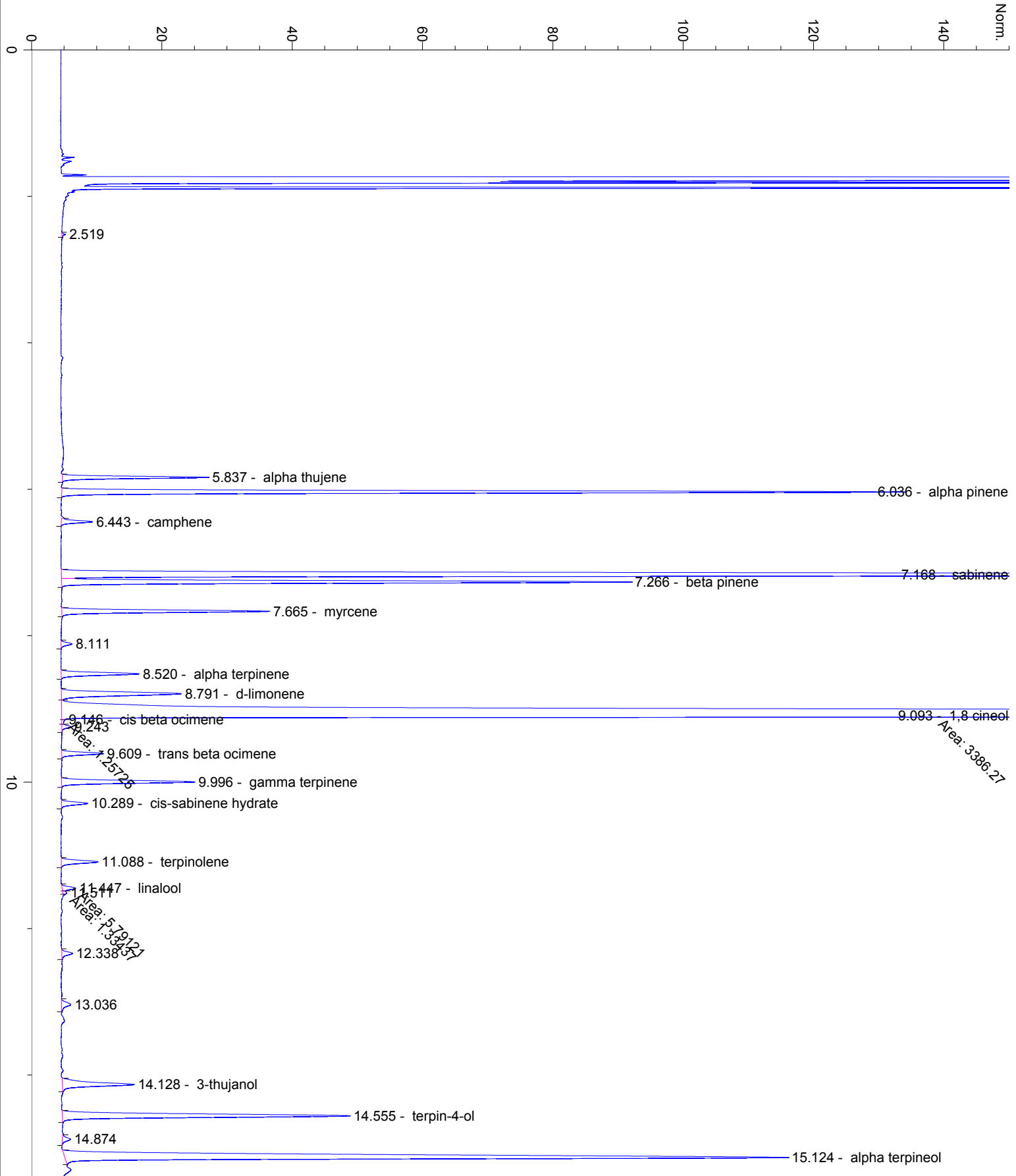

Area: 3386.27

Area: 1257.25

Area: 5791.27
Area: 1334.17

20

23.156

24.180 - beta caryophyllene

25.476 - alpha humulene

26.523
26.709

27.905 - germacrene D

28.155
28.155 - 10.67153

30

30.218

31.155

40

50

60

70

min