

4601-LLAHX

Instrument 6890

C:\HPCHEM\2\DATA\2018\
46010002.D

Ravintsara Organic

HP-5 5% Phenyl Methyl Siloxane

4601-LLAHX

30.000m

Madagascar

250.000um

0.250um

Cinnamomum camphora

Sample/Solvent: 0.05/0.52g

Injection Amount: 0.2uL

->

12/19/2018 11:13:43 AM

12/19/2018

12/19/2018 11:13:43 AM

1:37:38 PM

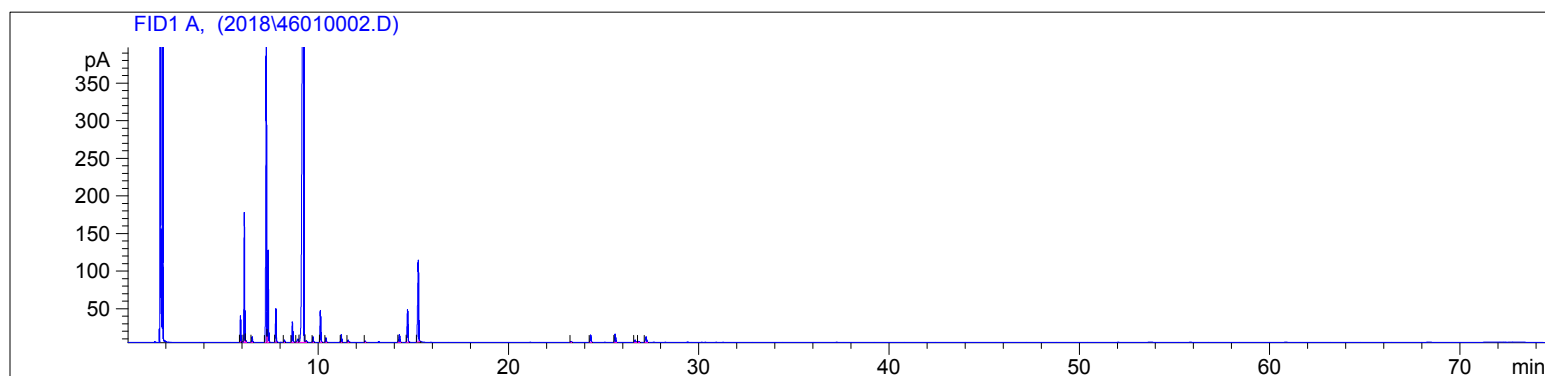

#	Compound Name	Meas. Ret.	Amount	Response	Height	Area	Area %
1	alpha thujene	5.90	100.00	76.02	35.05	76.02	0.95
2	alpha pinene	6.11	100.00	392.92	171.86	392.92	4.91
3		6.18	100.00	5.32	2.50	5.32	0.07
4	camphene	6.52	100.00	17.27	7.12	17.27	0.22
5	Sabinene	7.26	100.00	1085.82	397.41	1085.82	13.57
6	Beta Pinene	7.36	100.00	298.15	122.46	298.15	3.72
7	Myrcene	7.76	100.00	110.12	44.02	110.12	1.38
8		8.22	100.00	8.08	2.80	8.08	0.10
9	Alpha Terpinene	8.63	100.00	81.65	27.16	81.65	1.02
10	D-Limonene	8.92	100.00	19.30	4.34	19.30	0.24
11	1,8 Cineol	9.23	100.00	4995.87	1003.54	4995.87	62.42
12	Cis-Beta Ocimene	9.36	100.00	6.06	1.94	6.06	0.08
13	Trans-Beta Ocimene	9.73	100.00	19.81	7.20	19.81	0.25
14	Gamma Terpinene	10.12	100.00	121.38	42.46	121.38	1.52
15	Cis-Sabinene Hydrate	10.41	100.00	16.79	5.85	16.79	0.21
16	Terpinolene	11.22	100.00	30.88	10.21	30.88	0.39
17	Linalool	11.58	100.00	9.55	2.93	9.55	0.12
18		12.47	100.00	5.37	1.69	5.37	0.07
19	Thujanol	14.27	100.00	40.35	10.34	40.35	0.50
20	Terpin-4-ol	14.70	100.00	142.01	43.39	142.01	1.77
21	Alpha Terpineol	15.27	100.00	394.63	108.76	394.63	4.93
22		23.30	100.00	4.48	1.35	4.48	0.06
23	Beta Caryophyllene	24.32	100.00	34.57	9.77	34.57	0.43
24	Alpha Humulene	25.61	100.00	40.06	11.21	40.06	0.50
25		26.66	100.00	11.75	3.30	11.75	0.15
26		26.84	100.00	4.51	1.31	4.51	0.06
27	Germacrene D	27.24	100.00	31.39	7.28	31.39	0.39

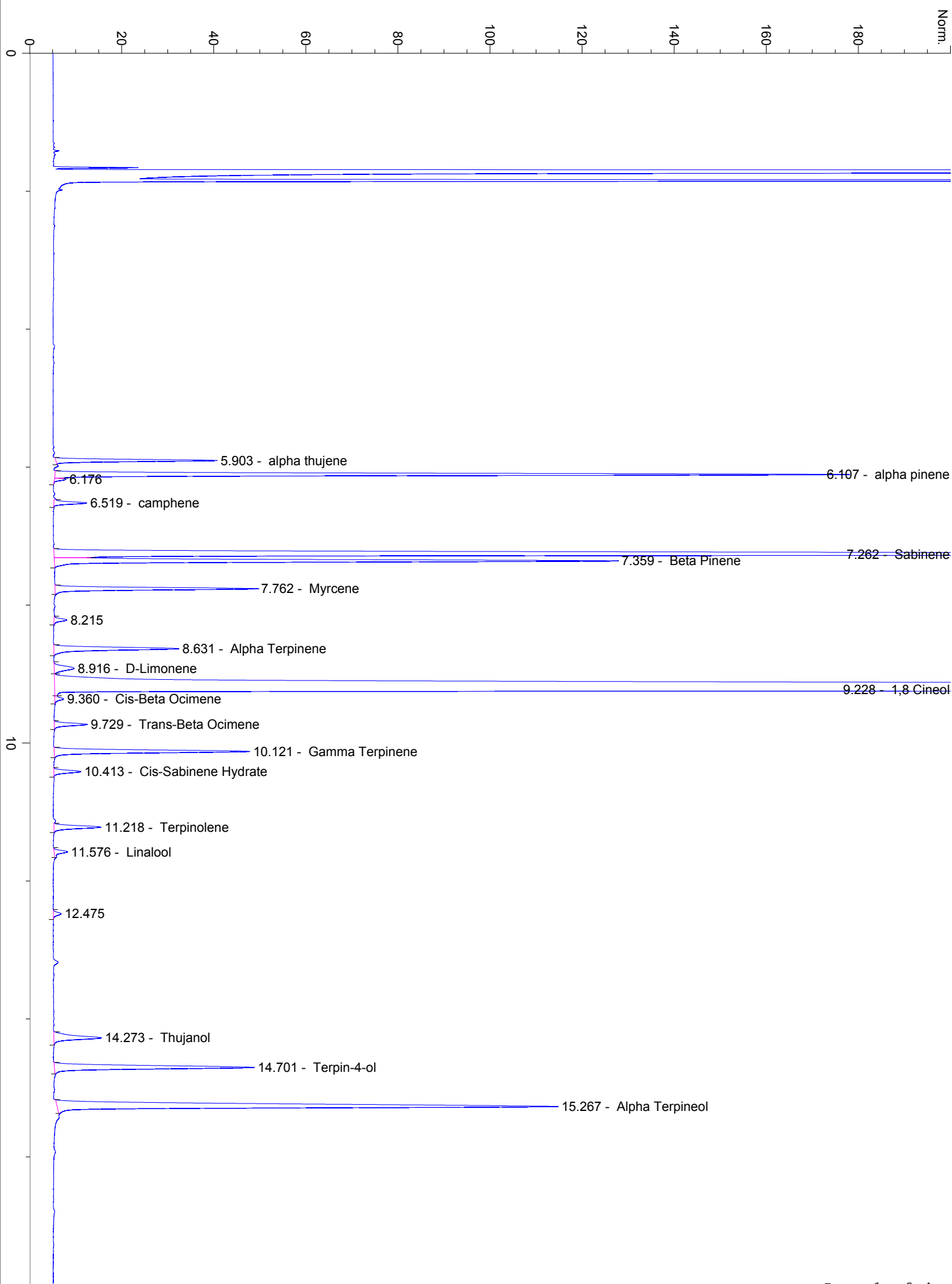

20

23.297

24.322 - Beta Caryophyllene

25.613 - Alpha Humulene

26.657

26.843

27.240 - Germacrene D

30

40

50

60

70

min