

4702-EBEK

Instrument 6890

C:\HPCHEM\2\DATA\2021\
47020000.D

Cistus Organic

HP-5 5% Phenyl Methyl Siloxane

4702-EBEK

30.000m

Spain

250.000um

Cistus ladaniferus

0.250um

Sample Ratio: 0.06g/0.50g

Injection Amount: 0.2uL

20:1 Split Ratio

->

5/26/2021 8:58:16 AM

5/26/2021

5/26/2021 8:58:16 AM

3:03:05 PM

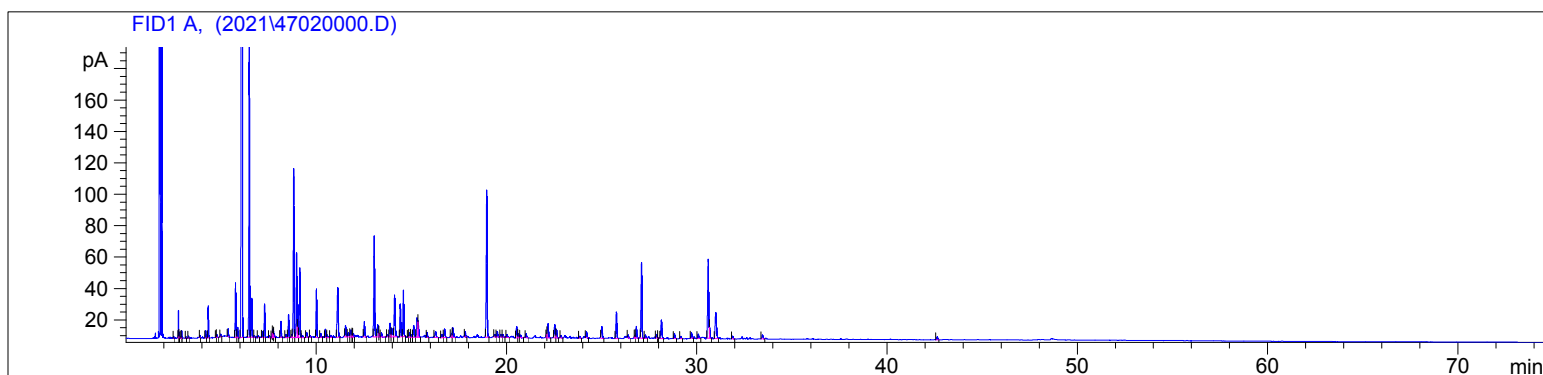

#	Compound Name	Meas. Ret.	Amount	Response	Height	Area	Area %
1		2.50	100.00	1.43	1.19	1.43	0.02
2		2.75	100.00	22.82	17.66	22.82	0.33
3		2.79	100.00	3.52	2.72	3.52	0.05
4		2.88	100.00	0.99	0.76	0.99	0.01
5		2.92	100.00	6.39	4.67	6.39	0.09
6		3.15	100.00	1.27	0.83	1.27	0.02
7		3.28	100.00	2.10	1.30	2.10	0.03
8		3.88	100.00	3.02	1.45	3.02	0.04
9		4.18	100.00	8.61	4.60	8.61	0.12
10		4.32	100.00	36.63	20.38	36.63	0.53
11		4.73	100.00	1.63	0.87	1.63	0.02
12		4.77	100.00	3.42	1.64	3.42	0.05
13		4.97	100.00	3.43	1.64	3.43	0.05
14		5.37	100.00	10.87	5.03	10.87	0.16
15	tricyclene	5.75	100.00	88.22	34.88	88.22	1.27
16	alpha thujene	5.86	100.00	15.78	6.59	15.78	0.23
17	alpha pinene	6.10	100.00	3075.44	1023.54	3075.44	44.16
18	camphene	6.47	100.00	458.43	193.62	458.43	6.58
19	thuja-2,4(10)diene	6.61	100.00	59.17	24.86	59.17	0.85
20		6.75	100.00	1.40	0.74	1.40	0.02
21		6.95	100.00	2.82	1.15	2.82	0.04
22	sabinene	7.17	100.00	8.01	3.52	8.01	0.12
23	beta pinene	7.28	100.00	51.92	21.23	51.92	0.75
24		7.53	100.00	3.25	1.33	3.25	0.05
25		7.69	100.00	5.93	3.19	5.93	0.09
26		7.73	100.00	16.44	5.45	16.44	0.24
27		7.77	100.00	5.51	2.23	5.51	0.08
28	alpha phellandrene	8.14	100.00	26.12	10.20	26.12	0.38
29		8.40	100.00	4.37	1.84	4.37	0.06
30	alpha terpinene	8.54	100.00	38.23	14.57	38.23	0.55
31		8.71	100.00	5.33	1.92	5.33	0.08
32	para cymene	8.81	100.00	289.16	107.38	289.16	4.15
33	d-limonene	8.96	100.00	152.93	53.83	152.93	2.20
34	1.8 cineol	9.04	100.00	56.21	21.11	56.21	0.81

4702-EBEK

Instrument 6890

C:\HPCHEM\2\DATA\2021\
47020000.D

Cistus Organic

HP-5 5% Phenyl Methyl Siloxane

4702-EBEK

30.000m

Spain

250.000um

Cistus ladaniferus

0.250um

Sample Ratio: 0.06g/0.50g

Injection Amount: 0.2uL

20:1 Split Ratio

->

5/26/2021 8:58:16 AM

5/26/2021

5/26/2021 8:58:16 AM

3:03:05 PM

#	Compound Name	Meas. Ret.	Amount	Response	Height	Area	Area %
35		9.13	100.00	120.02	44.31	120.02	1.72
36		9.27	100.00	4.26	1.21	4.26	0.06
37		9.51	100.00	10.47	3.10	10.47	0.15
38		9.69	100.00	2.85	1.06	2.85	0.04
39	gamma terpinene	10.02	100.00	85.25	30.81	85.25	1.22
40		10.25	100.00	6.86	2.39	6.86	0.10
41		10.49	100.00	15.73	5.14	15.73	0.23
42		10.58	100.00	4.85	1.69	4.85	0.07
43		10.77	100.00	4.18	1.32	4.18	0.06
44	para cymenene	11.14	100.00	122.47	31.34	122.47	1.76
45	linalool	11.55	100.00	24.77	7.20	24.77	0.36
46	nonanal	11.70	100.00	13.76	2.82	13.76	0.20
47		11.84	100.00	17.43	4.56	17.43	0.25
48		11.90	100.00	3.14	1.46	3.14	0.05
49	cis rose oxide	11.96	100.00	7.22	2.27	7.22	0.10
50		12.54	100.00	33.06	9.78	33.06	0.47
51	trans pinocarveol	13.06	100.00	216.01	64.30	216.01	3.10
52	camphor	13.24	100.00	26.38	7.84	26.38	0.38
53		13.29	100.00	4.71	2.45	4.71	0.07
54		13.44	100.00	8.10	2.58	8.10	0.12
55		13.75	100.00	4.20	1.36	4.20	0.06
56	trans pinocamphone	13.88	100.00	26.63	8.68	26.63	0.38
57	pinocarvone	13.97	100.00	23.79	5.39	23.79	0.34
58		14.13	100.00	96.98	26.52	96.98	1.39
59		14.43	100.00	69.35	20.94	69.35	1.00
60	borneol	14.59	100.00	94.09	29.55	94.09	1.35
61		14.83	100.00	2.39	0.94	2.39	0.03
62		14.91	100.00	10.40	3.06	10.40	0.15
63		15.01	100.00	5.47	1.55	5.47	0.08
64		15.13	100.00	25.74	7.36	25.74	0.37
65		15.31	100.00	41.28	12.24	41.28	0.59
66		15.36	100.00	35.16	10.47	35.16	0.50
67		15.83	100.00	10.65	3.22	10.65	0.15
68		16.28	100.00	15.94	3.59	15.94	0.23
69	cis ocimenone	16.60	100.00	8.57	2.12	8.57	0.12
70		16.75	100.00	19.92	5.43	19.92	0.29
71		17.11	100.00	8.63	2.35	8.63	0.12
72		17.19	100.00	26.81	6.25	26.81	0.38
73		17.84	100.00	9.39	3.19	9.39	0.13
74	bornyl acetate	18.97	100.00	319.60	93.26	319.60	4.59
75		19.39	100.00	6.49	1.69	6.49	0.09
76		19.52	100.00	11.72	3.51	11.72	0.17
77		19.71	100.00	5.43	1.71	5.43	0.08
78		19.82	100.00	4.75	1.64	4.75	0.07
79		20.03	100.00	6.39	1.91	6.39	0.09
80		20.54	100.00	23.71	7.02	23.71	0.34
81		20.63	100.00	8.33	2.48	8.33	0.12
82		20.75	100.00	4.40	1.61	4.40	0.06
83		21.04	100.00	8.62	2.50	8.62	0.12
84		22.12	100.00	4.76	2.47	4.76	0.07
85		22.19	100.00	40.23	8.96	40.23	0.58
86	cyclosativene	22.54	100.00	28.56	8.36	28.56	0.41
87		22.64	100.00	18.18	5.18	18.18	0.26
88	alpha copaene	22.87	100.00	5.46	1.56	5.46	0.08
89		23.84	100.00	4.48	1.32	4.48	0.06

4702-EBEK

Instrument 6890

C:\HPCHEM\2\DATA\2021\
47020000.D

Cistus Organic

HP-5 5% Phenyl Methyl Siloxane

4702-EBEK

30.000m

Spain

250.000um

Cistus ladaniferus

0.250um

Sample Ratio: 0.06g/0.50g

Injection Amount: 0.2uL

20:1 Split Ratio

->

5/26/2021 8:58:16 AM

5/26/2021

5/26/2021 8:58:16 AM

3:03:05 PM

#	Compound Name	Meas. Ret.	Amount	Response	Height	Area	Area %
90		24.21	100.00	13.48	3.87	13.48	0.19
91	beta caryophyllene	25.02	100.00	29.03	7.33	29.03	0.42
92	aromodendrene	25.78	100.00	59.43	16.93	59.43	0.85
93		26.40	100.00	6.66	1.94	6.66	0.10
94		26.74	100.00	3.59	1.42	3.59	0.05
95		26.83	100.00	26.57	7.58	26.57	0.38
96	viridiflorene	27.10	100.00	171.29	48.16	171.29	2.46
97	alpha muurolene	27.30	100.00	7.62	2.20	7.62	0.11
98		27.90	100.00	7.47	2.40	7.47	0.11
99		27.94	100.00	0.88	0.40	0.88	0.01
100		28.15	100.00	49.04	11.77	49.04	0.70
101	alpha calacorene	28.83	100.00	11.87	3.23	11.87	0.17
102		29.17	100.00	5.63	1.49	5.63	0.08
103		29.73	100.00	11.14	3.52	11.14	0.16
104	spathulenol	30.09	100.00	9.69	2.73	9.69	0.14
105	viridiflorol	30.61	100.00	188.20	50.30	188.20	2.70
106		30.66	100.00	20.27	7.38	20.27	0.29
107		31.00	100.00	79.51	16.37	79.51	1.14
108		31.89	100.00	6.61	1.71	6.61	0.09
109		33.46	100.00	10.24	2.41	10.24	0.15
110		42.63	100.00	6.63	1.73	6.63	0.10



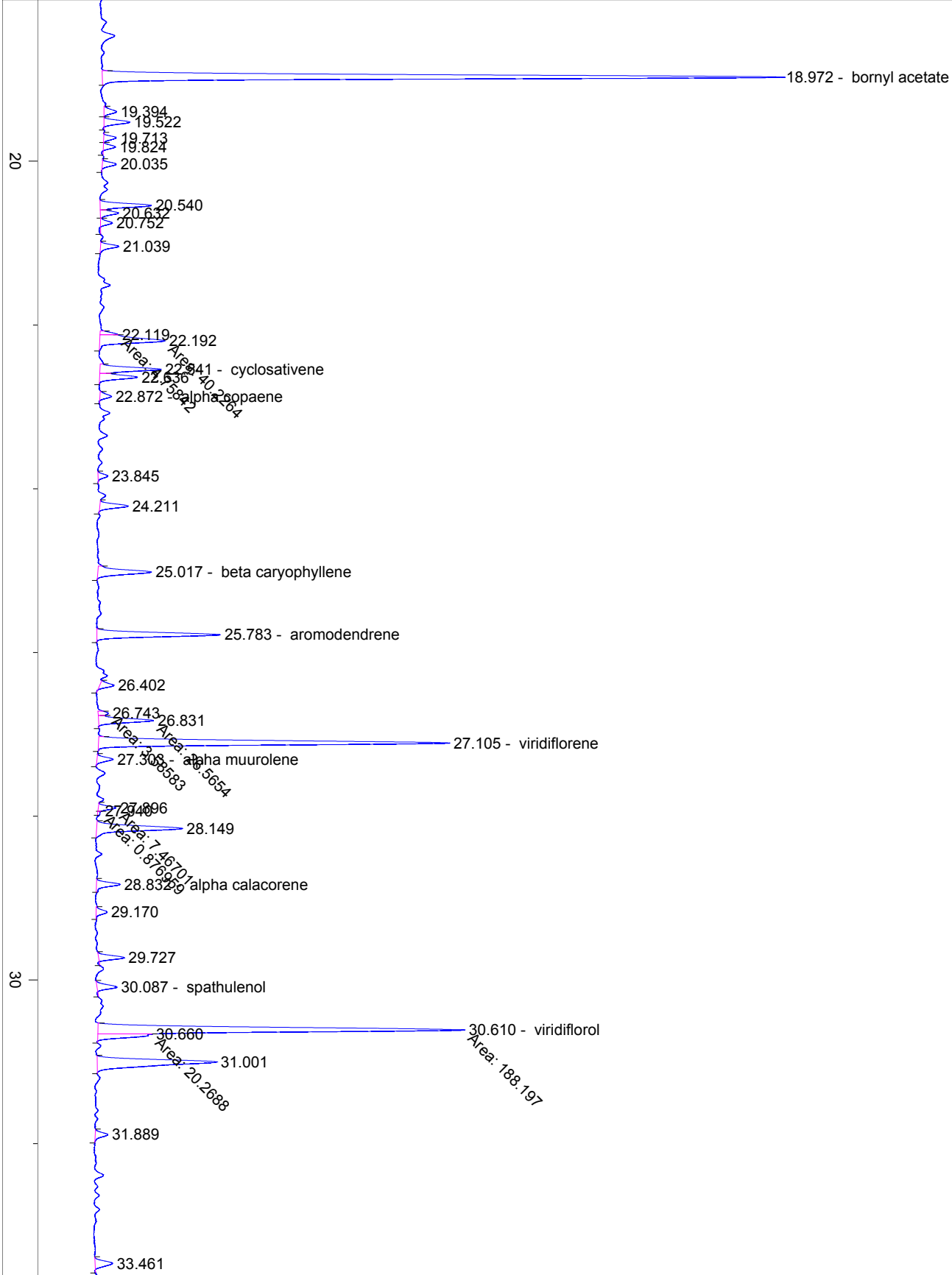

40

42.628

50

60

70

min