

4741-FFAGZ

Instrument 6890

C:\HPCHEM\2\DATA\2019\47410003.D

Rosemary Cineol Organic
4741-FFAGZ
Tunisia
Rosmarinus officinalis

HP-5 5% Phenyl Methyl Siloxane
30.000m
250.000um
0.250um

Sample/Solvent: 0.05/0.50g

Injection Amount: 0.2uL ->

6/17/2019 9:48:07 AM
6/17/2019 9:48:07 AM

6/17/2019
11:10:34 AM

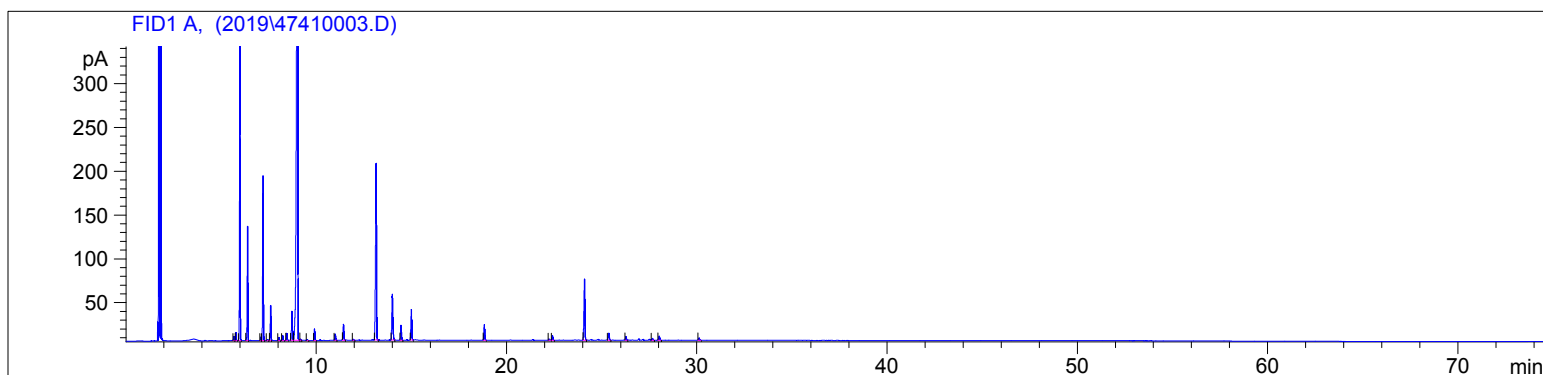

#	Compound Name	Meas. Ret.	Amount	Response	Height	Area	Area %
1	tricyclene	5.67	100.00	10.60	4.86	10.60	0.15
2	alpha thujene	5.78	100.00	20.08	9.30	20.08	0.29
3	alpha pinene	5.98	100.00	787.93	342.18	787.93	11.47
4	camphene	6.38	100.00	305.03	130.15	305.03	4.44
5	sabinene	7.08	100.00	9.19	3.84	9.19	0.13
6	beta pinene	7.20	100.00	468.27	187.73	468.27	6.81
7		7.43	100.00	3.11	1.20	3.11	0.05
8	myrcene	7.60	100.00	97.14	40.14	97.14	1.41
9	alpha phellandrene	8.04	100.00	10.15	3.50	10.15	0.15
10	alpha terpinene	8.24	100.00	14.60	5.60	14.60	0.21
11	para cymene	8.45	100.00	21.25	8.03	21.25	0.31
12	d-limonene	8.72	100.00	112.27	33.10	112.27	1.63
13	1,8 cineol	9.02	100.00	3410.60	780.26	3410.60	49.64
14	cis-beta ocimene	9.17	100.00	3.77	1.39	3.77	0.05
15	trans-beta ocimene	9.53	100.00	3.00	1.12	3.00	0.04
16	gamma terpinene	9.92	100.00	35.78	13.15	35.78	0.52
17	terpinolene	11.01	100.00	22.38	7.20	22.38	0.33
18	linalool	11.44	100.00	54.07	18.19	54.07	0.79
19		11.96	100.00	3.50	1.14	3.50	0.05
20	camphor	13.16	100.00	720.57	200.89	720.57	10.49
21	borneol	14.01	100.00	193.04	52.12	193.04	2.81
22	terpin-4-ol	14.47	100.00	54.00	17.15	54.00	0.79
23	verbenone	15.01	100.00	111.45	34.61	111.45	1.62
24	bornyl acetate	18.84	100.00	59.12	17.89	59.12	0.86
25		22.25	100.00	4.55	1.29	4.55	0.07
26		22.42	100.00	16.65	4.96	16.65	0.24
27	beta caryophyllene	24.11	100.00	243.59	69.50	243.59	3.55
28	alpha humulene	25.39	100.00	28.03	8.02	28.03	0.41
29		26.28	100.00	12.76	3.80	12.76	0.19
30		27.67	100.00	7.39	2.10	7.39	0.11
31		28.04	100.00	18.48	4.60	18.48	0.27

4741-FFAGZ

Instrument 6890

C:\HPCHEM\2\DATA\2019\
47410003.D

Rosemary Cineol Organic

HP-5 5% Phenyl Methyl Siloxane

4741-FFAGZ

30.000m

Tunisia

250.000um

Rosmarinus officinalis

0.250um

Sample/Solvent: 0.05/0.50g

Injection Amount: 0.2uL ->

6/17/2019 9:48:07 AM

6/17/2019

6/17/2019 9:48:07 AM

11:10:34 AM

#	Compound Name	Meas. Ret.	Amount	Response	Height	Area	Area %
32		30.13	100.00	8.91	2.41	8.91	0.13

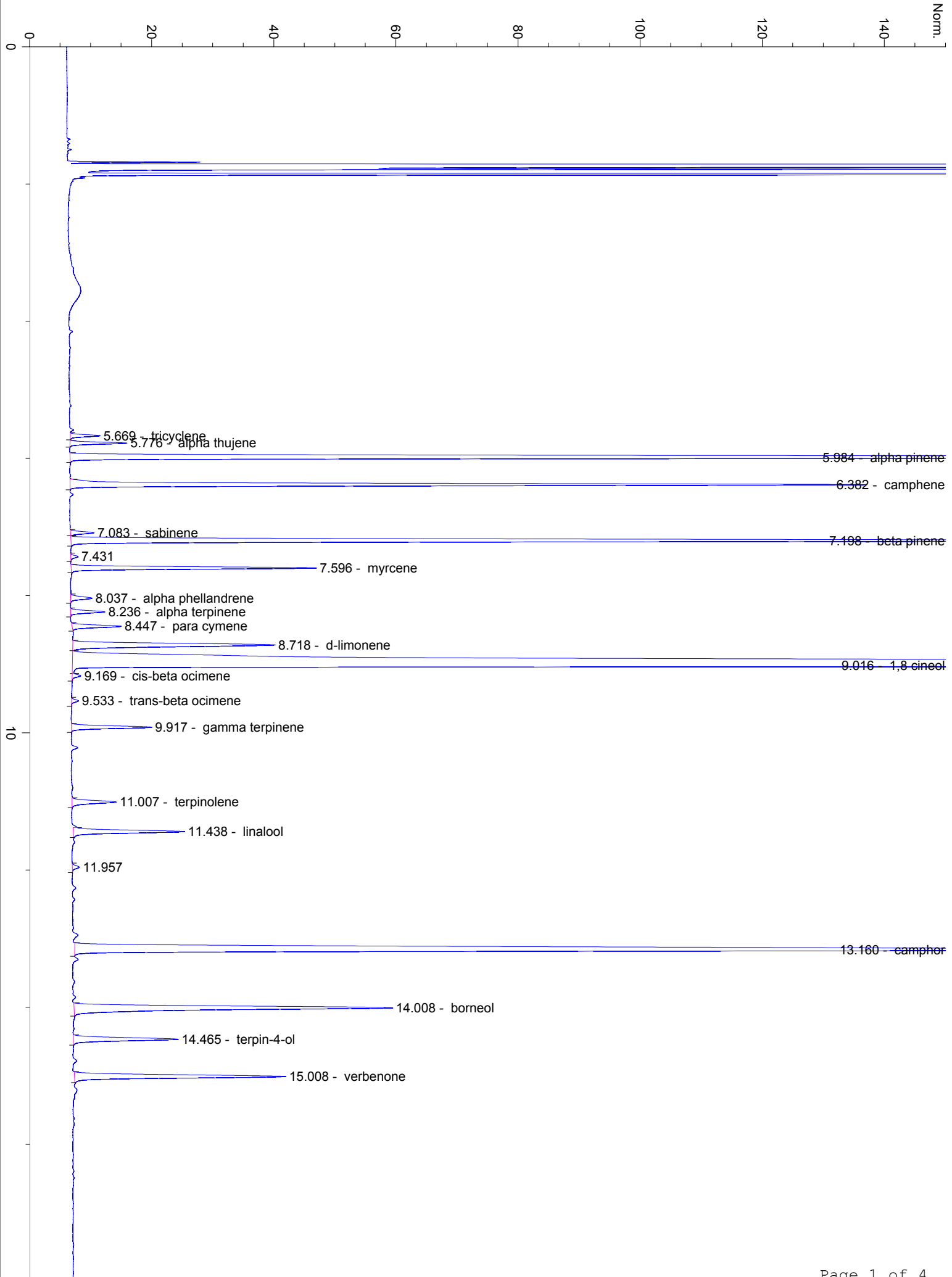

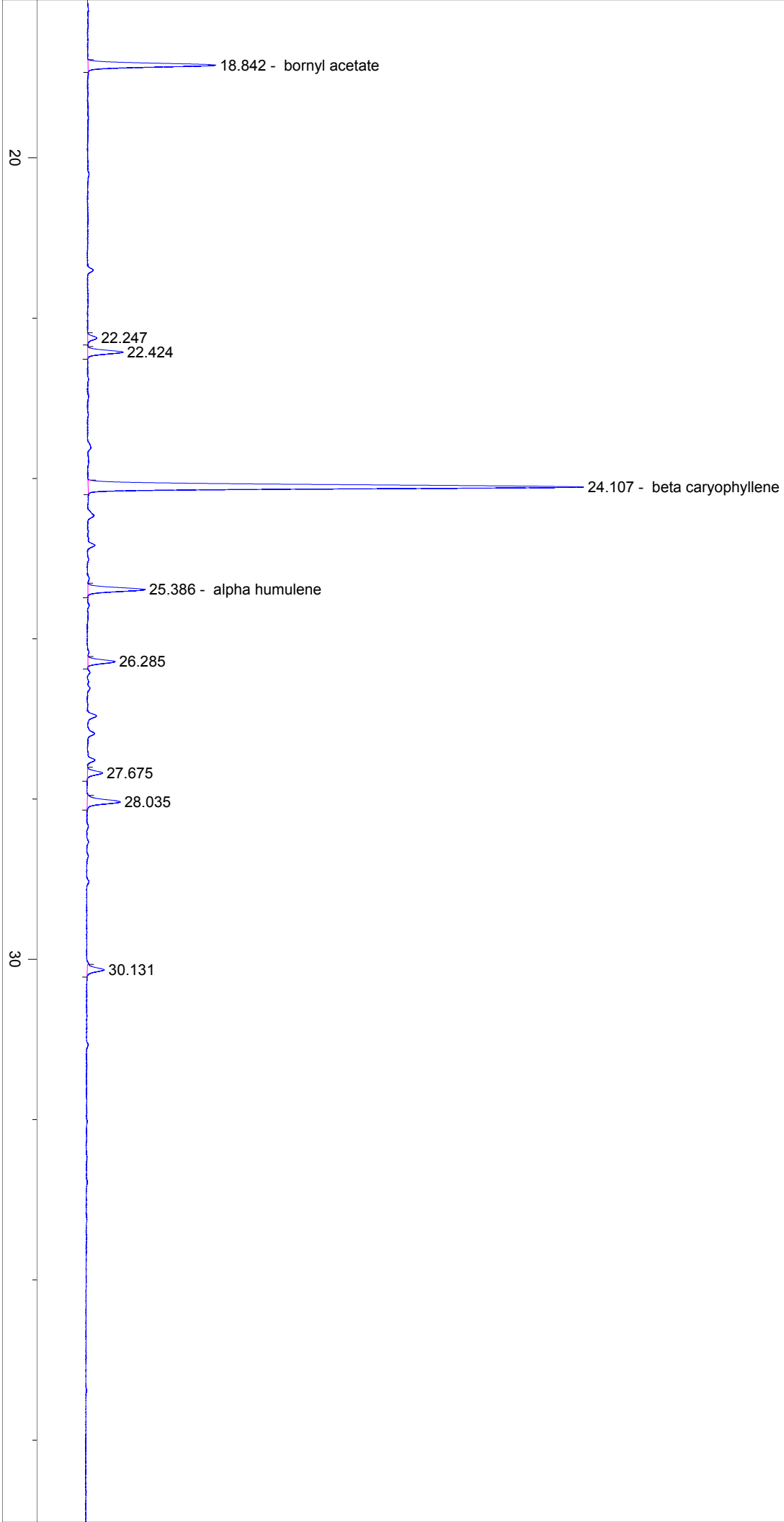

40

50

