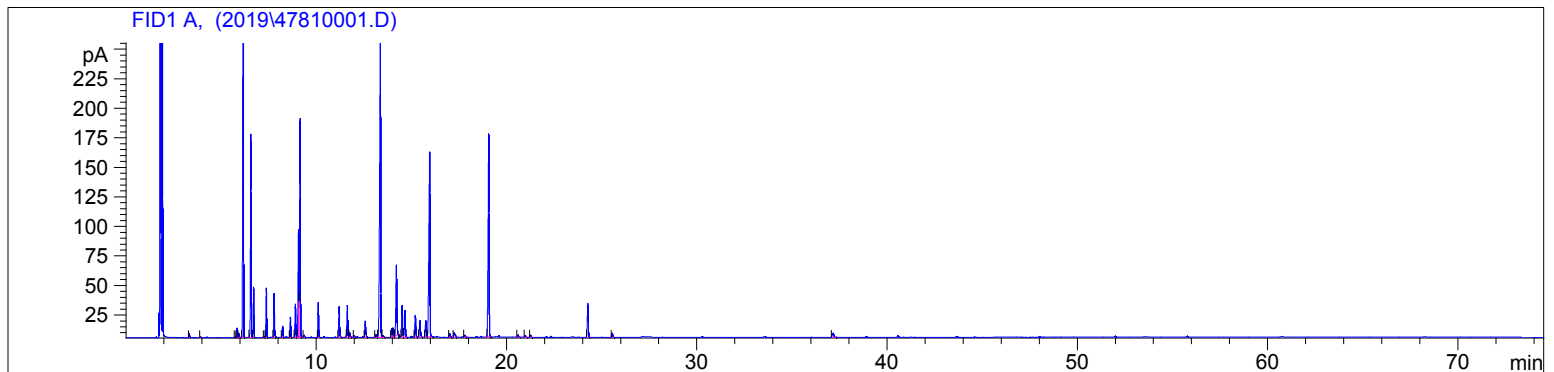

4781-BBBEZ

Instrument 6890

C:\HPCHEM\2\DATA\2019\  
47810001.DRosemary Verbenone Organic  
4781-BBBEZ  
South Africa  
Rosmarinus officinalis ct.  
VerbenoneHP-5 5% Phenyl Methyl Siloxane  
30.000m  
250.000um  
0.250um

-&gt;

2/25/2019 12:39:17 PM  
2/25/2019 12:39:17 PM2/25/2019  
2:31:53 PM

#	Compound Name	Meas. Ret.	Amount	Response	Height	Area	Area %
1		3.32	100.00	6.20	3.31	6.20	0.10
2		3.91	100.00	1.93	1.05	1.93	0.03
3		5.74	100.00	1.78	0.82	1.78	0.03
4	alpha thujene	5.83	100.00	18.18	7.97	18.18	0.29
5		5.94	100.00	7.45	3.33	7.45	0.12
6	alpha pinene	6.16	100.00	1251.24	511.59	1251.24	19.69
7	camphene	6.56	100.00	415.01	172.02	415.01	6.53
8	thuja-2,4(10)diene	6.70	100.00	100.21	42.49	100.21	1.58
9		7.26	100.00	2.10	0.91	2.10	0.03
10	beta pinene	7.37	100.00	106.23	41.82	106.23	1.67
11	myrcene	7.78	100.00	96.25	36.95	96.25	1.51
12	alpha phellandrene	8.23	100.00	26.43	9.61	26.43	0.42
13	alpha terpinene	8.63	100.00	45.21	16.95	45.21	0.71
14	para cymene	8.90	100.00	77.88	27.97	77.88	1.23
15	limonene	9.06	100.00	274.50	90.51	274.50	4.32
16	1,8-cineol	9.14	100.00	514.71	184.79	514.71	8.10
17	cis-beta ocimene	9.35	100.00	5.13	1.86	5.13	0.08
18	gamma terpinene	10.12	100.00	82.85	29.60	82.85	1.30
19	terpinolene	11.21	100.00	82.28	25.82	82.28	1.29
20	linalool	11.64	100.00	82.01	26.75	82.01	1.29
21		11.77	100.00	12.93	3.77	12.93	0.20
22		12.00	100.00	4.32	1.54	4.32	0.07
23	chrysanthenone	12.58	100.00	47.36	13.83	47.36	0.75
24		13.16	100.00	10.45	2.57	10.45	0.16
25	camphor	13.38	100.00	1006.41	255.37	1006.41	15.84
26		13.52	100.00	6.91	1.81	6.91	0.11
27		13.98	100.00	22.80	7.32	22.80	0.36
28		14.06	100.00	22.64	7.40	22.64	0.36
29	borneol	14.22	100.00	224.29	59.55	224.29	3.53
30	cis-pinocamphone	14.52	100.00	83.84	26.38	83.84	1.32

4781-BBBEZ

Instrument 6890

C:\HPCHEM\2\DATA\2019\  
47810001.D

Rosemary Verbenone Organic  
4781-BBBEZ  
South Africa  
Rosmarinus officinalis ct.  
Verbenone

HP-5 5% Phenyl Methyl Siloxane  
30.000m  
250.000um  
0.250um

->

2/25/2019 12:39:17 PM  
2/25/2019 12:39:17 PM

2/25/2019  
2:31:53 PM

#	Compound Name	Meas. Ret.	Amount	Response	Height	Area	Area %
31	terpin-4-ol	14.67	100.00	76.21	22.50	76.21	1.20
32	alpha terpineol	15.22	100.00	64.29	18.46	64.29	1.01
33		15.46	100.00	52.73	13.90	52.73	0.83
34	verbanol	15.77	100.00	45.26	13.67	45.26	0.71
35	verbenone	15.97	100.00	652.29	156.17	652.29	10.27
36		17.03	100.00	10.40	3.03	10.40	0.16
37		17.26	100.00	18.35	3.71	18.35	0.29
38		17.81	100.00	7.06	1.76	7.06	0.11
39	bornyl acetate	19.08	100.00	637.58	171.58	637.58	10.03
40		20.62	100.00	6.25	1.89	6.25	0.10
41		21.00	100.00	4.98	1.51	4.98	0.08
42		21.27	100.00	6.27	1.83	6.27	0.10
43	beta caryophyllene	24.28	100.00	100.04	28.46	100.04	1.57
44		25.57	100.00	12.26	3.52	12.26	0.19
45		37.17	100.00	20.82	3.43	20.82	0.33

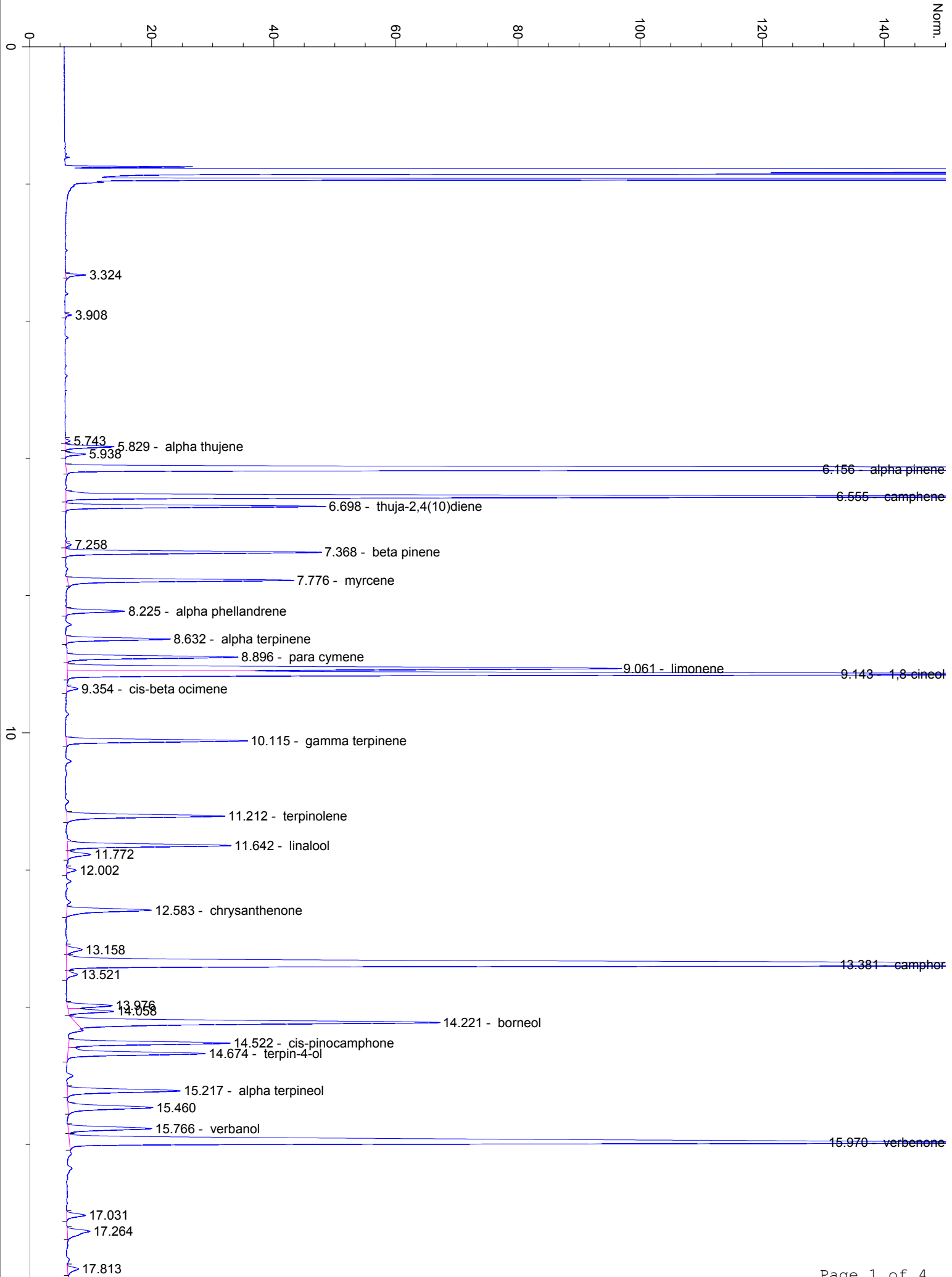

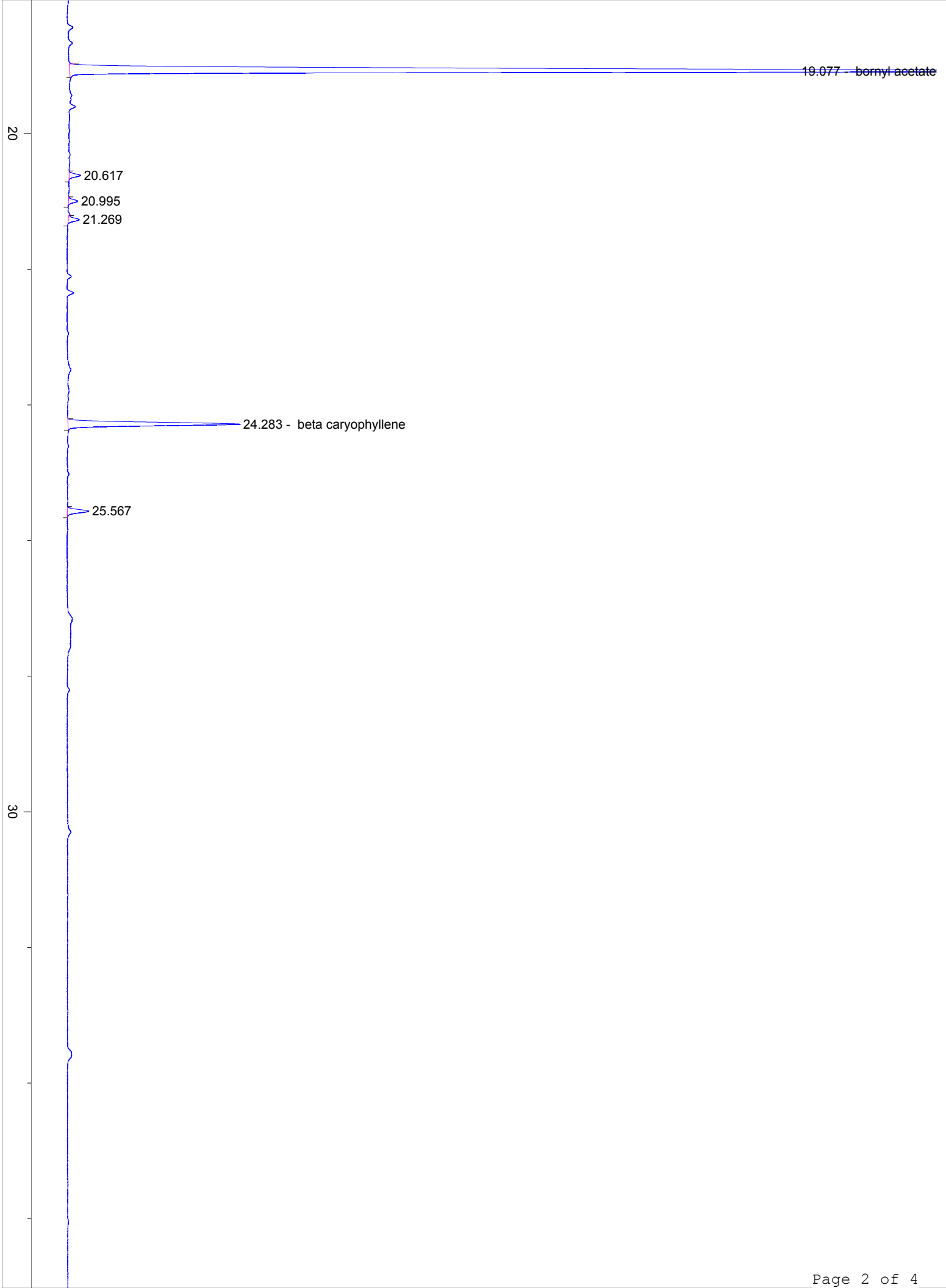

37.173

40

50

60

70

min