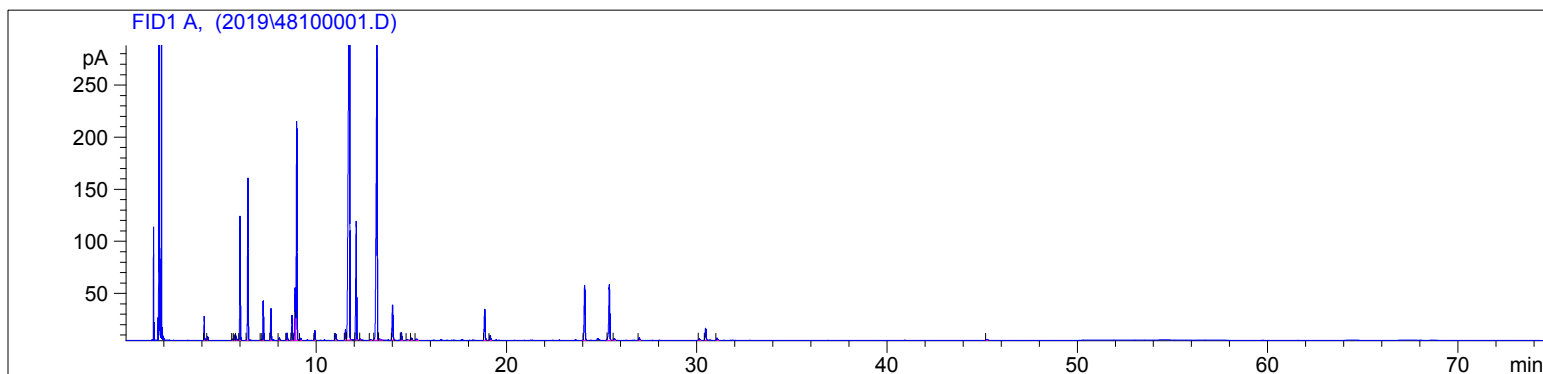

Sage Organic  
4810-EEBCZ  
Croatia  
Salvia officinalisHP-5 5% Phenyl Methyl Siloxane  
30.000m  
250.000um  
0.250um

Sample/Solvent: 0.05/0.50g

Injection Amount: 0.2uL  
20:1 Split Ratio

-&gt;

5/23/2019 2:09:39 PM  
5/23/2019 2:09:39 PM5/23/2019  
3:57:36 PM

#	Compound Name	Meas. Ret.	Amount	Response	Height	Area	Area %
1	cis-salvene	4.11	100.00	37.00	22.84	37.00	0.60
2	trans-salvene	4.29	100.00	6.01	3.58	6.01	0.10
3		5.60	100.00	2.57	1.24	2.57	0.04
4	tricyclene	5.69	100.00	11.49	5.28	11.49	0.18
5	alpha thujene	5.79	100.00	8.24	3.95	8.24	0.13
6	alpha pinene	5.99	100.00	259.81	119.03	259.81	4.18
7	camphene	6.40	100.00	359.86	155.41	359.86	5.79
8	sabinene	7.10	100.00	2.18	0.94	2.18	0.04
9	beta pinene	7.21	100.00	96.00	37.69	96.00	1.54
10	myrcene	7.61	100.00	72.01	30.28	72.01	1.16
11	alpha phellandrene	8.05	100.00	6.32	2.37	6.32	0.10
12	alpha terpinene	8.46	100.00	18.24	7.03	18.24	0.29
13	para cymene	8.72	100.00	64.04	23.83	64.04	1.03
14	d-limonene	8.88	100.00	147.35	50.06	147.35	2.37
15	1,8 cineol	8.97	100.00	579.86	209.38	579.86	9.33
16	cis-beta ocimene	9.18	100.00	5.39	2.06	5.39	0.09
17	gamma terpinene	9.93	100.00	25.79	9.44	25.79	0.41
18	terpinolene	11.03	100.00	21.79	6.29	21.79	0.35
19	linalool	11.55	100.00	31.20	9.79	31.20	0.50
20	alpha thujone	11.76	100.00	2201.26	461.44	2201.26	35.41
21	beta thujone	12.11	100.00	346.77	113.66	346.77	5.58
22		12.34	100.00	2.53	0.93	2.53	0.04
23		12.85	100.00	3.02	0.92	3.02	0.05
24	camphor	13.20	100.00	1171.56	287.96	1171.56	18.84
25		13.40	100.00	7.12	1.17	7.12	0.11
26	borneol	14.02	100.00	113.64	33.62	113.64	1.83
27	terpin-4-ol	14.48	100.00	24.28	7.52	24.28	0.39
28		14.79	100.00	2.95	0.78	2.95	0.05
29	alpha terpineol	15.02	100.00	7.28	2.26	7.28	0.12
30	myrtenol	15.29	100.00	5.96	1.21	5.96	0.10
31	bornyl acetate	18.86	100.00	99.00	29.78	99.00	1.59
32	3-thujyl acetate	19.15	100.00	15.60	4.66	15.60	0.25

4810-EEBCZ

Instrument 6890

C:\HPCHEM\2\DATA\2019\  
48100001.D

Sage Organic

HP-5 5% Phenyl Methyl Siloxane

4810-EEBCZ

30.000m

Croatia

250.000um

Salvia officinalis

0.250um

Sample/Solvent: 0.05/0.50g

Injection Amount: 0.2uL

20:1 Split Ratio

->

5/23/2019 2:09:39 PM

5/23/2019

5/23/2019 2:09:39 PM

3:57:36 PM

#	Compound Name	Meas. Ret.	Amount	Response	Height	Area	Area %
33	beta caryophyllene	24.12	100.00	187.21	52.89	187.21	3.01
34	alpha humulene	25.41	100.00	199.43	53.42	199.43	3.21
35	aromandendrene	25.67	100.00	6.41	1.87	6.41	0.10
36	germacrene D	26.98	100.00	8.21	2.29	8.21	0.13
37	caryophyllene oxide	30.14	100.00	5.40	1.42	5.40	0.09
38	viridiflorol	30.47	100.00	42.47	11.51	42.47	0.68
39	humulene epoxide II	31.08	100.00	7.91	2.14	7.91	0.13
40	Manool oxide	45.25	100.00	4.07	1.01	4.07	0.07



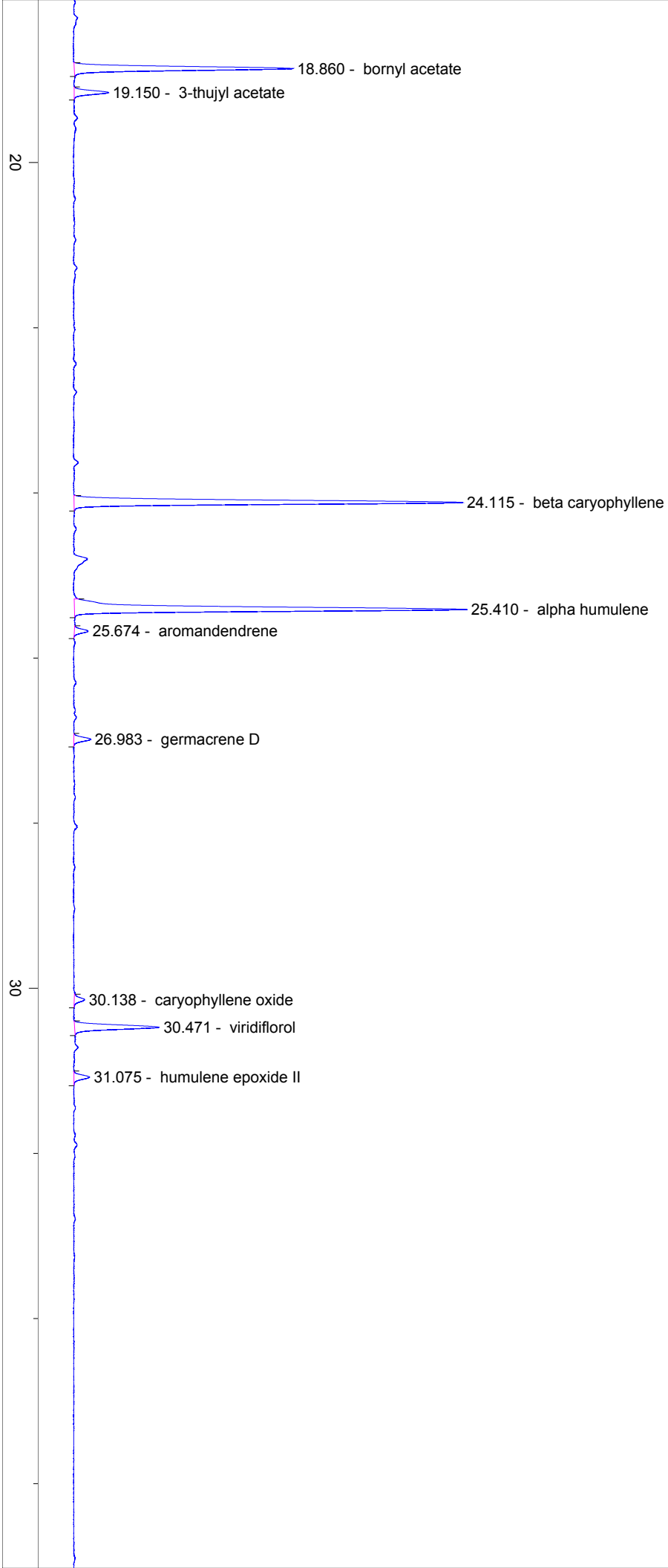

40

45.247 - Manool oxide

50

