

Sage Organic
4810-IIBAX
Croatia
Salvia officinalis
Sample/Solvent: 0.05g/0.50g
Injection Amount: 0.2uL
20:1 Split Ratio

HP-5 5% Phenyl Methyl Siloxane
30.000m
250.000um
0.250um

11/21/2018 12:00:37 PM
11/21/2018 12:00:37 PM

11/21/2018
1:33:11 PM

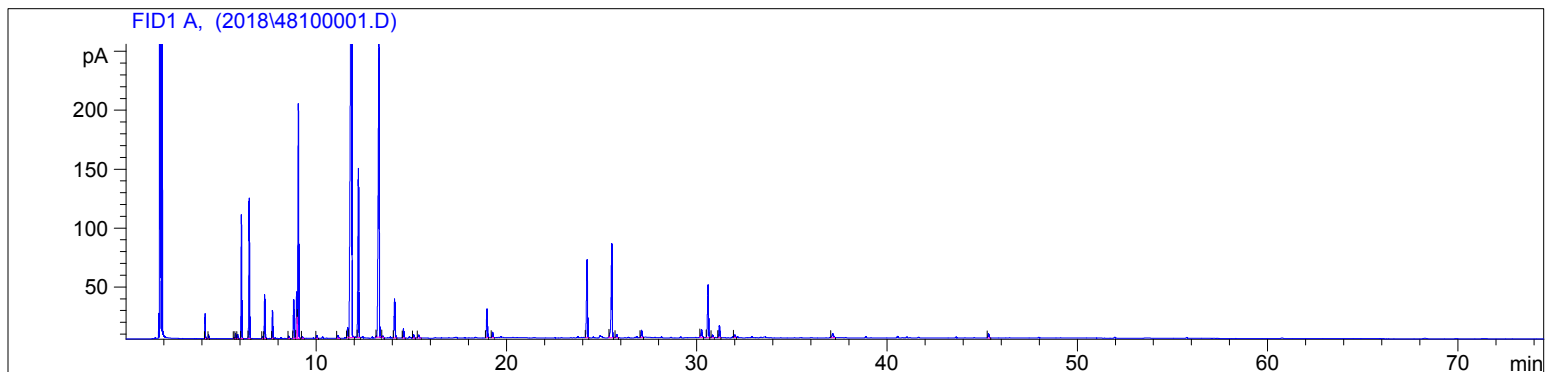

#	Compound Name	Meas. Ret.	Amount	Response	Height	Area	Area %
1	cis-salvene	4.17	100.00	35.38	21.05	35.38	0.54
2	trans-salvene	4.35	100.00	5.96	3.31	5.96	0.09
3		5.68	100.00	1.97	0.92	1.97	0.03
4	tricyclene	5.77	100.00	8.89	4.03	8.89	0.13
5	alpha thujene	5.88	100.00	7.79	3.58	7.79	0.12
6	alpha pinene	6.07	100.00	237.66	104.90	237.66	3.61
7	camphene	6.49	100.00	289.14	119.14	289.14	4.39
8	sabinene	7.19	100.00	4.26	1.81	4.26	0.06
9	beta pinene	7.30	100.00	96.93	37.11	96.93	1.47
10	myrcene	7.71	100.00	58.86	23.80	58.86	0.89
11	alpha phellandrene	8.56	100.00	5.87	2.13	5.87	0.09
12	para cymene	8.82	100.00	94.11	32.78	94.11	1.43
13	d-limonene	8.98	100.00	115.34	39.20	115.34	1.75
14	1.8 cineol	9.07	100.00	561.29	198.63	561.29	8.52
15		9.28	100.00	3.74	1.36	3.74	0.06
16	gamma terpinene	10.04	100.00	6.75	2.39	6.75	0.10
17	terpinolene	11.14	100.00	11.05	2.55	11.05	0.17
18		11.66	100.00	27.19	8.71	27.19	0.41
19	alpha thujone	11.88	100.00	2474.33	499.65	2474.33	37.54
20	beta thujone	12.23	100.00	446.06	143.04	446.06	6.77
21	camphor	13.31	100.00	988.36	256.16	988.36	15.00
22		13.51	100.00	3.07	1.22	3.07	0.05
23	borneol	14.13	100.00	113.91	32.87	113.91	1.73
24	terpin-4-ol	14.59	100.00	24.52	7.64	24.52	0.37
25	alpha terpineol	15.13	100.00	9.14	2.76	9.14	0.14
26		15.40	100.00	11.73	2.56	11.73	0.18
27	bornyl acetate	18.97	100.00	81.28	24.27	81.28	1.23
28		19.26	100.00	15.43	4.60	15.43	0.23
29	beta caryophyllene	24.23	100.00	239.61	66.03	239.61	3.64
30	alpha humulene	25.52	100.00	298.71	79.64	298.71	4.53
31	aromadendrene	25.78	100.00	9.38	2.80	9.38	0.14
32	germacrene D	27.09	100.00	23.00	6.22	23.00	0.35
33	caryophyllene oxide	30.24	100.00	27.08	6.61	27.08	0.41
34	viridiflorol	30.58	100.00	168.67	44.63	168.67	2.56
35		31.18	100.00	37.42	10.26	37.42	0.57

4810-IIBAX

Instrument 6890

C:\HPCHEM\2\DATA\2018\
48100001.D

Sage Organic

HP-5 5% Phenyl Methyl Siloxane

4810-IIBAX

30.000m

Croatia

250.000um

Salvia officinalis

0.250um

Sample/Solvent: 0.05g/0.50g

Injection Amount: 0.2uL

20:1 Split Ratio

11/21/2018 12:00:37 PM

11/21/2018

11/21/2018 12:00:37 PM

1:33:11 PM

#	Compound Name	Meas. Ret.	Amount	Response	Height	Area	Area %
36		31.99	100.00	7.28	2.13	7.28	0.11
37		37.14	100.00	17.60	3.27	17.60	0.27
38		45.34	100.00	14.76	3.48	14.76	0.22



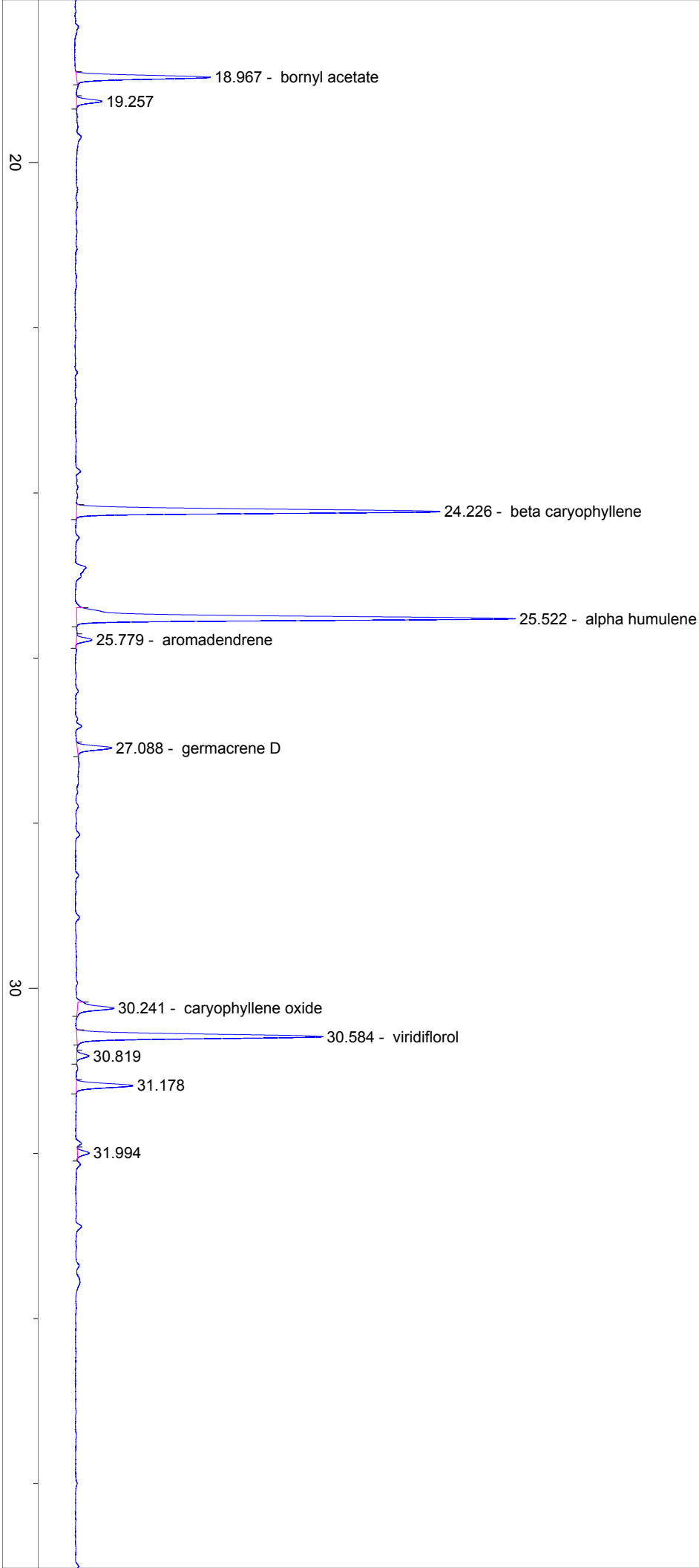

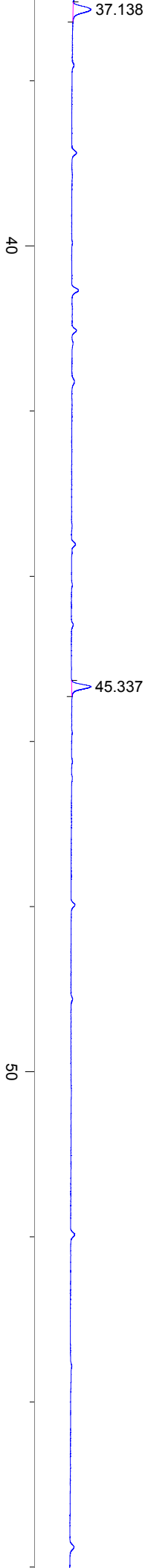

60

70

min