

4810-JJBIZ

Instrument 6890

C:\HPCHEM\2\DATA\2019\
48100002.D

Sage Organic

HP-5 5% Phenyl Methyl Siloxane

4810-JJBIZ

30.000m

Albania

250.000um

Salvia officinalis

0.250um

Sample/Solvent: 0.05g/0.51g

Injection Amount: 0.2uL

->

10/30/2019 10:25:32 AM

10/30/2019

10/30/2019 10:25:32 AM

11:59:56 AM

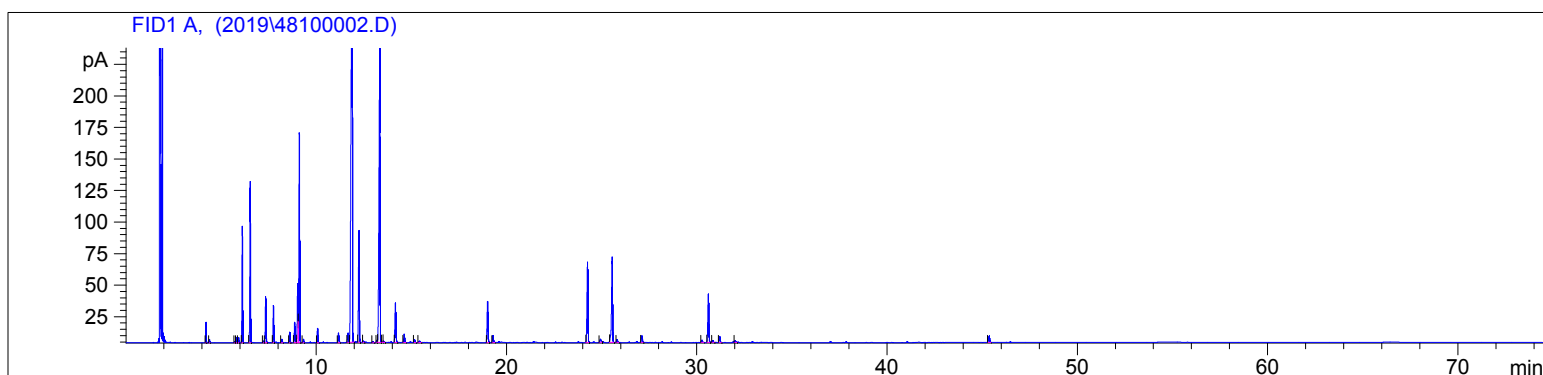

#	Compound Name	Meas. Ret.	Amount	Response	Height	Area	Area %
1	cis-salvene	4.20	100.00	27.36	16.24	27.36	0.50
2	trans-salvene	4.38	100.00	4.57	2.60	4.57	0.08
3		5.72	100.00	2.33	1.07	2.33	0.04
4	tricyclene	5.80	100.00	9.07	4.17	9.07	0.17
5	alpha thujene	5.91	100.00	8.77	4.11	8.77	0.16
6	alpha pinene	6.11	100.00	203.32	92.17	203.32	3.74
7	camphene	6.52	100.00	303.37	127.74	303.37	5.58
8	sabinene	7.23	100.00	2.93	1.26	2.93	0.05
9	beta pinene	7.34	100.00	93.05	36.39	93.05	1.71
10	myrcene	7.74	100.00	70.04	29.38	70.04	1.29
11	alpha phellandrene	8.19	100.00	7.38	2.80	7.38	0.14
12	alpha terpinene	8.60	100.00	22.16	8.39	22.16	0.41
13	para cymene	8.86	100.00	43.00	16.05	43.00	0.79
14	d-limonene	9.02	100.00	136.64	46.81	136.64	2.51
15	1.8 cineol	9.10	100.00	454.85	165.82	454.85	8.37
16	cis-beta ocimene	9.32	100.00	6.89	2.60	6.89	0.13
17	gamma terpinene	10.08	100.00	31.46	11.40	31.46	0.58
18	terpinolene	11.18	100.00	25.06	7.58	25.06	0.46
19	linalool	11.68	100.00	22.91	7.31	22.91	0.42
20	alpha thujone	11.90	100.00	1770.38	398.53	1770.38	32.56
21	beta thujone	12.25	100.00	266.08	88.39	266.08	4.89
22		12.49	100.00	2.85	0.99	2.85	0.05
23		12.99	100.00	2.90	0.87	2.90	0.05
24		13.20	100.00	5.50	1.80	5.50	0.10
25	camphor	13.35	100.00	916.87	238.11	916.87	16.86
26		13.47	100.00	3.98	1.08	3.98	0.07
27		13.55	100.00	3.89	1.12	3.89	0.07
28	borneol	14.17	100.00	107.50	31.20	107.50	1.98
29	terpin-4-ol	14.63	100.00	21.65	6.67	21.65	0.40
30	alpha terpineol	15.17	100.00	7.43	2.26	7.43	0.14

4810-JJBIZ

Instrument 6890

C:\HPCHEM\2\DATA\2019\
48100002.D

Sage Organic

HP-5 5% Phenyl Methyl Siloxane

4810-JJBIZ

30.000m

Albania

250.000um

Salvia officinalis

0.250um

Sample/Solvent: 0.05g/0.51g

Injection Amount: 0.2uL

->

10/30/2019 10:25:32 AM

10/30/2019

10/30/2019 10:25:32 AM

11:59:56 AM

#	Compound Name	Meas. Ret.	Amount	Response	Height	Area	Area %
31	myrtenol	15.44	100.00	5.39	1.09	5.39	0.10
32	bornyl acetate	19.01	100.00	107.78	32.49	107.78	1.98
33	3-thujyl acetate	19.30	100.00	18.25	5.47	18.25	0.34
34	beta caryophyllene	24.27	100.00	222.51	63.74	222.51	4.09
35		24.94	100.00	11.09	2.43	11.09	0.20
36	alpha humulene	25.56	100.00	262.04	67.52	262.04	4.82
37	aromadendrene	25.82	100.00	7.55	2.26	7.55	0.14
38	germacrene D	27.13	100.00	18.97	5.38	18.97	0.35
39	caryophyllene oxide	30.28	100.00	7.89	1.94	7.89	0.15
40	viridiflorol	30.62	100.00	143.86	38.43	143.86	2.65
41		30.85	100.00	4.54	1.30	4.54	0.08
42	humulene epoxide II	31.21	100.00	17.56	4.82	17.56	0.32
43		32.03	100.00	4.79	1.38	4.79	0.09
44	Manool oxide	45.36	100.00	21.09	5.22	21.09	0.39



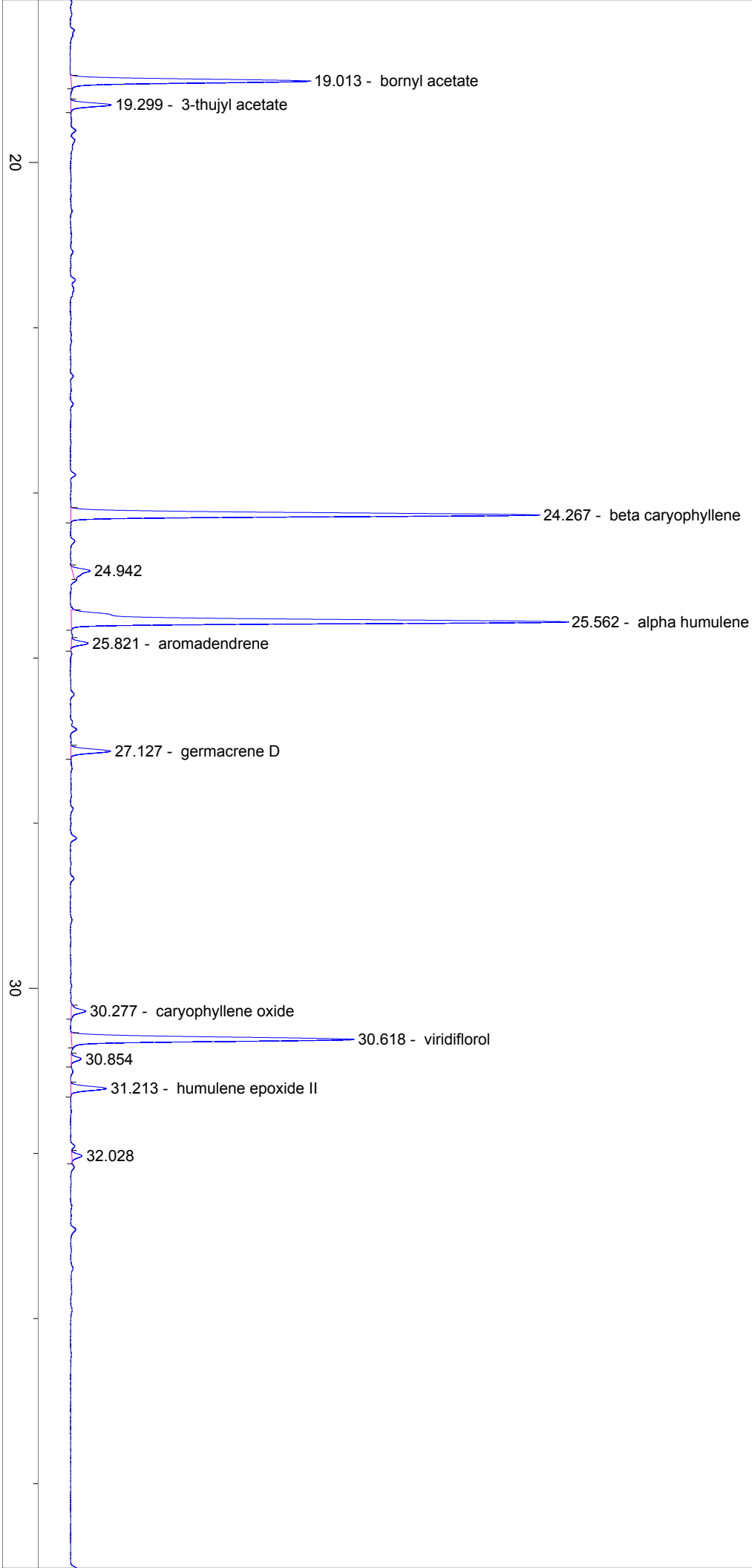

40

50

45.357 - Manool oxide

