

Sandalwood, Australian (Organic)
4811-FFBIU
Australia
santalum spicatum
Sample/CH4: 0.12g/0.31g
Injection: 0.2uL

HP-5 5% Phenyl Methyl Siloxane
30.000m
250.000um
0.250um

6/30/2017 11:10:27 AM
6/30/2017 11:10:27 AM

7/6/2017
11:19:26 AM

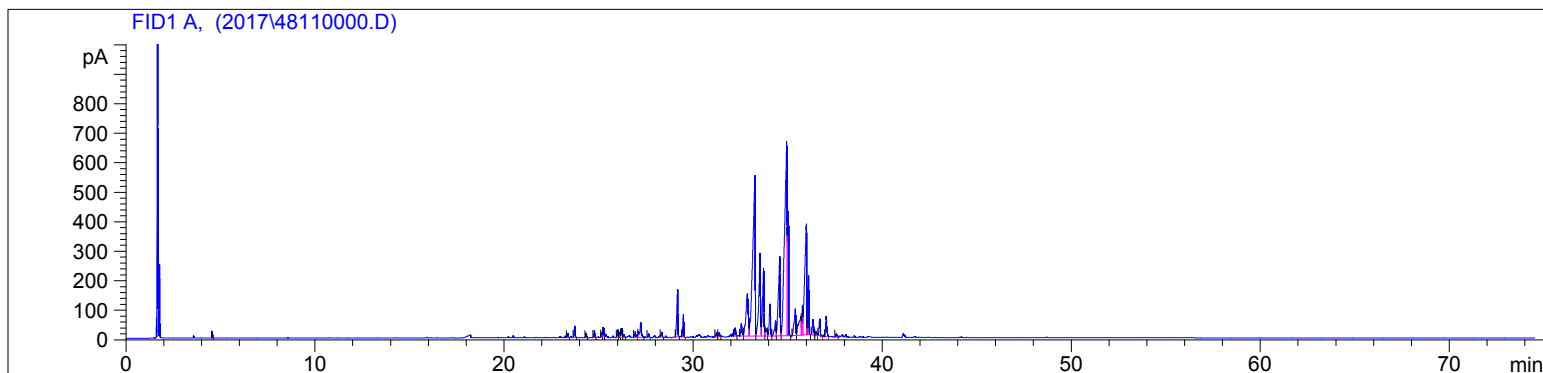

#	Compound Name	Meas. Ret.	Amount	Response	Height	Area	Area %
1		4.57	100.00	39.21	21.03	39.21	0.14
2		23.36	100.00	47.58	14.29	47.58	0.17
3	alpha santalene	23.73	100.00	130.50	38.06	130.50	0.47
4		24.33	100.00	48.88	14.42	48.88	0.18
5	beta epi-santalene	24.77	100.00	79.74	23.49	79.74	0.29
6		25.18	100.00	52.64	15.43	52.64	0.19
7	beta santalene	25.26	100.00	105.30	31.56	105.30	0.38
8		26.00	100.00	88.09	26.12	88.09	0.32
9		26.12	100.00	61.29	18.24	61.29	0.22
10	germacrene D	26.22	100.00	115.98	30.10	115.98	0.42
11		26.33	100.00	35.82	10.36	35.82	0.13
12		26.93	100.00	67.09	18.06	67.09	0.24
13		27.22	100.00	302.54	50.10	302.54	1.09
14		27.64	100.00	45.18	12.79	45.18	0.16
15		28.33	100.00	66.73	17.24	66.73	0.24
16	trans nerolidol	29.17	100.00	667.99	160.97	667.99	2.41
17	dendrolasin	29.48	100.00	262.87	75.28	262.87	0.95
18		31.23	100.00	61.35	15.04	61.35	0.22
19		31.37	100.00	52.68	14.20	52.68	0.19
20		32.21	100.00	121.52	27.53	121.52	0.44
21		32.54	100.00	201.71	43.20	201.71	0.73
22	beta bisabolol	32.86	100.00	1258.21	143.66	1258.21	4.53
23	cis-alpha santalol	33.27	100.00	4892.65	544.52	4892.65	17.62
24	alpha bisabolol	33.54	100.00	1687.71	280.15	1687.71	6.08
25	alpha bergamotol	33.72	100.00	1139.03	229.35	1139.03	4.10
26		33.83	100.00	159.00	26.95	159.00	0.57
27	epi-beta santalol	34.06	100.00	475.41	107.88	475.41	1.71
28		34.35	100.00	269.50	50.48	269.50	0.97
29	cis-beta santalol	34.57	100.00	1715.22	268.09	1715.22	6.18
30	trans-trans farnesol	34.94	100.00	5725.99	655.94	5725.99	20.63
31		35.03	100.00	1954.48	421.92	1954.48	7.04
32		35.40	100.00	562.83	90.22	562.83	2.03
33		35.70	100.00	655.04	63.25	655.04	2.36
34		35.78	100.00	361.55	99.75	361.55	1.30
35	trans nuciferol	35.98	100.00	2654.47	375.20	2654.47	9.56
36	cis lanceol	36.10	100.00	738.49	200.00	738.49	2.66
37		36.33	100.00	250.87	53.30	250.87	0.90

4811-FFBIU

Instrument 6890

C:\HPCHEM\2\DATA\2017\
48110000.D

Sandalwood, Australian (Organic)

HP-5 5% Phenyl Methyl Siloxane

4811-FFBIU

30.000m

Australia

250.000um

santalum spicatum

0.250um

Sample/CH4: 0.12g/0.31g

Injection: 0.2uL

6/30/2017 11:10:27 AM

7/6/2017

6/30/2017 11:10:27 AM

11:19:26 AM

#	Compound Name	Meas. Ret.	Amount	Response	Height	Area	Area %
38		36.49	100.00	51.13	14.57	51.13	0.18
39		36.69	100.00	222.87	55.85	222.87	0.80
40		37.03	100.00	292.66	69.01	292.66	1.05
41		37.57	100.00	38.33	11.01	38.33	0.14

