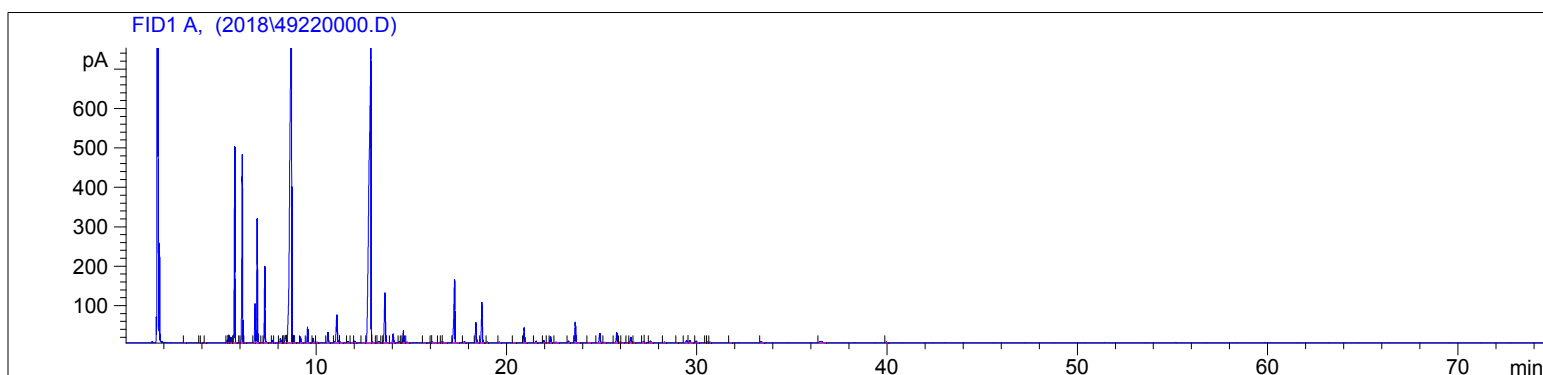

4922-032216

Instrument 6890

C:\HPCHEM\2\DATA\2018\
49220000.DSage, Spanish (Organic)
4922-032216
Spain
salvia lavandulifolia
Sample/Solvent: 0.06g/0.59g
Injection: 0.2uL
15:1 Split RatioHP-5 5% Phenyl Methyl Siloxane
30.000m
250.000um
0.250um2/8/2018 3:28:20 PM
2/8/2018 3:28:20 PM2/9/2018
11:08:56 AM

#	Compound Name	Meas. Ret.	Amount	Response	Height	Area	Area %
1		3.05	100.00	1.89	0.78	1.89	0.01
2		3.88	100.00	1.55	0.79	1.55	0.01
3	cis-salvene	3.93	100.00	2.39	0.92	2.39	0.01
4	trans-salvene	4.16	100.00	2.73	1.10	2.73	0.01
5		5.32	100.00	18.23	7.76	18.23	0.10
6	tricyclene	5.40	100.00	46.20	19.79	46.20	0.24
7	alpha thujene	5.51	100.00	31.54	13.42	31.54	0.17
8	alpha pinene	5.71	100.00	1191.10	497.48	1191.10	6.24
9		5.96	100.00	2.04	0.74	2.04	0.01
10	camphene	6.11	100.00	1172.92	477.06	1172.92	6.14
11		6.23	100.00	3.70	1.14	3.70	0.02
12	sabinene	6.78	100.00	257.49	99.36	257.49	1.35
13	beta pinene	6.89	100.00	799.44	315.30	799.44	4.19
14		7.12	100.00	2.79	0.85	2.79	0.01
15	myrcene	7.29	100.00	492.36	193.86	492.36	2.58
16	alpha phellandrene	7.71	100.00	19.22	6.23	19.22	0.10
17		7.80	100.00	2.00	0.72	2.00	0.01
18	alpha terpinene	8.11	100.00	32.52	10.41	32.52	0.17
19	para cymene	8.30	100.00	1.95	0.97	1.95	0.01
20	d-limonene	8.38	100.00	84.66	18.32	84.66	0.44
21	1.8 cineol	8.69	100.00	5837.23	1054.53	5837.23	30.58
22	cis-beta ocimene	8.82	100.00	46.81	18.52	46.81	0.25
23	trans-beta ocimene	9.18	100.00	38.95	14.72	38.95	0.20
24	gamma terpinene	9.55	100.00	105.40	39.60	105.40	0.55
25	cis-sabinene hydrate	9.84	100.00	32.66	11.28	32.66	0.17
26		10.04	100.00	5.89	1.80	5.89	0.03
27	terpinolene	10.62	100.00	79.16	25.97	79.16	0.41
28	linalool	11.10	100.00	316.14	70.58	316.14	1.66
29	cis-thujone	11.26	100.00	7.61	1.63	7.61	0.04
30	trans-thujone	11.67	100.00	10.14	2.42	10.14	0.05
31		11.90	100.00	6.78	1.48	6.78	0.04
32		12.04	100.00	15.08	3.99	15.08	0.08
33		12.55	100.00	5.56	0.77	5.56	0.03
34	camphor	12.88	100.00	5576.85	753.70	5576.85	29.21
35		12.94	100.00	14.16	3.11	14.16	0.07
36		13.17	100.00	3.39	0.88	3.39	0.02

4922-032216

Instrument 6890

C:\HPCHEM\2\DATA\2018\
49220000.DSage, Spanish (Organic)
4922-032216
Spain
salvia lavandulifolia
Sample/Solvent: 0.06g/0.59g
Injection: 0.2uL
15:1 Split RatioHP-5 5% Phenyl Methyl Siloxane
30.000m
250.000um
0.250um2/8/2018 3:28:20 PM
2/8/2018 3:28:20 PM2/9/2018
11:08:56 AM

#	Compound Name	Meas. Ret.	Amount	Response	Height	Area	Area %
37		13.29	100.00	15.23	2.59	15.23	0.08
38		13.44	100.00	3.60	0.98	3.60	0.02
39	borneol	13.62	100.00	491.01	126.74	491.01	2.57
40	terpinen-4-ol	14.05	100.00	77.20	22.41	77.20	0.40
41	para-cymen-8-ol	14.36	100.00	8.75	2.49	8.75	0.05
42		14.46	100.00	3.88	1.06	3.88	0.02
43	alpha terpineol	14.59	100.00	98.52	30.39	98.52	0.52
44		14.77	100.00	14.13	2.22	14.13	0.07
45		15.71	100.00	5.51	1.02	5.51	0.03
46		16.05	100.00	3.78	1.30	3.78	0.02
47		16.10	100.00	9.21	1.69	9.21	0.05
48		16.44	100.00	3.48	0.76	3.48	0.02
49		16.59	100.00	6.91	2.01	6.91	0.04
50		16.67	100.00	5.15	1.42	5.15	0.03
51	linalyl acetate	17.28	100.00	625.56	159.71	625.56	3.28
52		17.79	100.00	11.40	3.17	11.40	0.06
53	bornyl acetate	18.40	100.00	171.40	51.37	171.40	0.90
54	trans-sabinyl acetate	18.72	100.00	348.25	102.04	348.25	1.82
55		0.00	0.00	0.00	0.00	0.00	0.00
56		19.00	100.00	9.12	2.15	9.12	0.05
57		19.64	100.00	7.20	2.00	7.20	0.04
58		20.44	100.00	5.53	1.07	5.53	0.03
59	alpha-terpinyl acetate	20.94	100.00	128.74	37.96	128.74	0.67
60		21.56	100.00	14.52	4.24	14.52	0.08
61		21.96	100.00	19.20	5.63	19.20	0.10
62		22.17	100.00	3.02	0.94	3.02	0.02
63	geranyl acetate	22.32	100.00	51.14	15.47	51.14	0.27
64		22.61	100.00	7.06	1.51	7.06	0.04
65		23.26	100.00	16.24	4.49	16.24	0.09
66	beta caryophyllene	23.62	100.00	187.00	51.99	187.00	0.98
67	aromadendrene	24.35	100.00	5.59	1.03	5.59	0.03
68	alpha humulene	24.91	100.00	87.85	24.10	87.85	0.46
69	allo-aromadendrene	25.17	100.00	8.31	1.42	8.31	0.04
70	beta cadinene	25.80	100.00	86.88	24.89	86.88	0.46
71		25.95	100.00	7.05	1.71	7.05	0.04
72		26.07	100.00	7.46	1.31	7.46	0.04
73		26.36	100.00	3.89	0.72	3.89	0.02
74	germacrene D	26.54	100.00	58.75	13.86	58.75	0.31
75		26.71	100.00	7.25	1.56	7.25	0.04
76		27.20	100.00	12.33	2.81	12.33	0.06
77		27.26	100.00	8.46	2.47	8.46	0.04
78		27.56	100.00	19.73	4.70	19.73	0.10
79		28.30	100.00	7.16	1.94	7.16	0.04
80	caryophyllene oxide	28.97	100.00	3.77	1.08	3.77	0.02
81	viridiflorol	29.47	100.00	25.41	5.96	25.41	0.13
82		29.64	100.00	23.94	5.34	23.94	0.13
83	humulene epoxide II	29.97	100.00	16.73	4.35	16.73	0.09
84		30.48	100.00	2.83	0.84	2.83	0.01
85		30.58	100.00	6.09	1.65	6.09	0.03
86		30.69	100.00	6.04	1.66	6.04	0.03
87		31.73	100.00	4.87	0.90	4.87	0.03
88		33.39	100.00	14.38	3.33	14.38	0.08
89		36.55	100.00	36.03	3.77	36.03	0.19
90		39.97	100.00	9.05	1.91	9.05	0.05

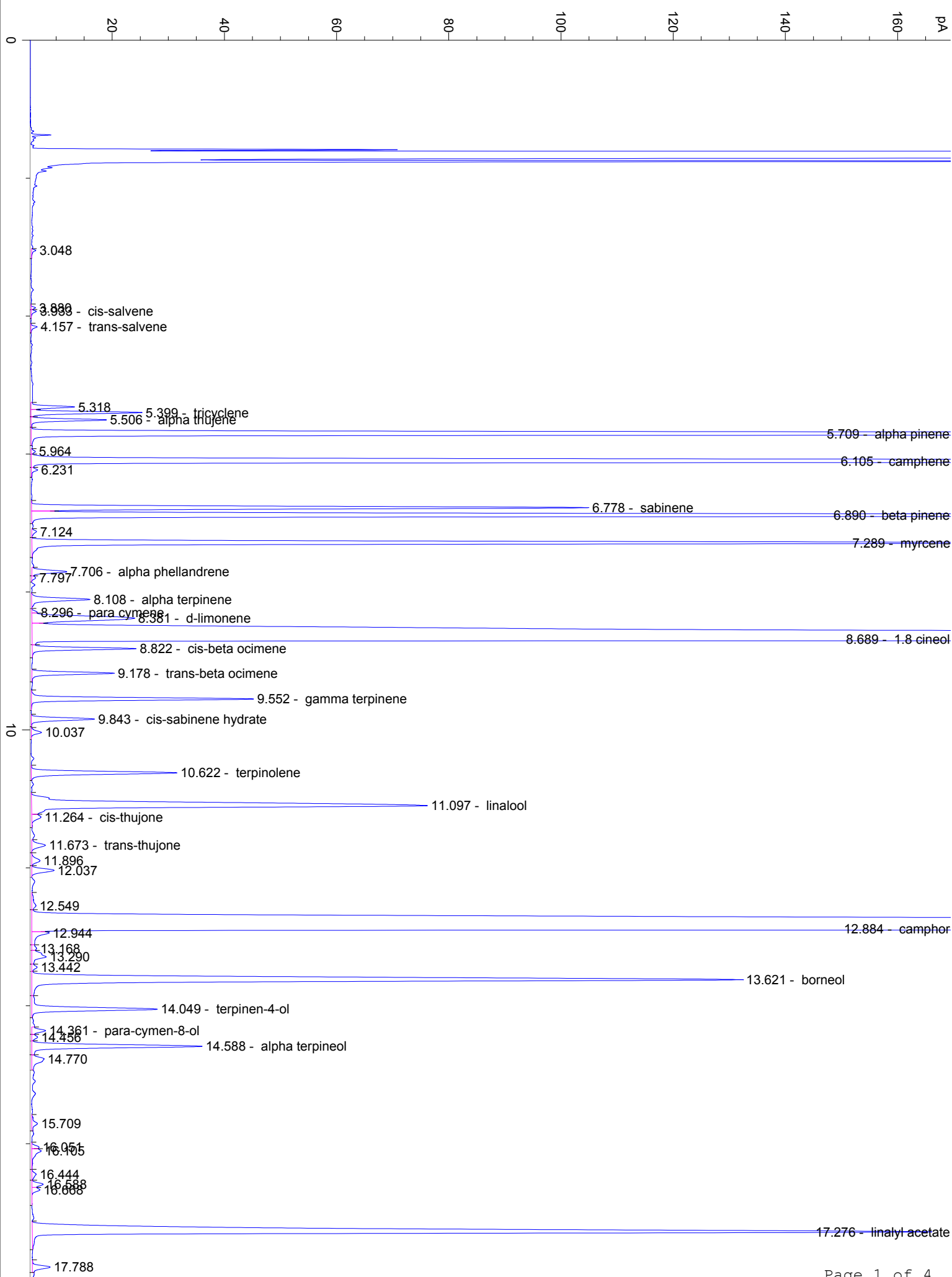

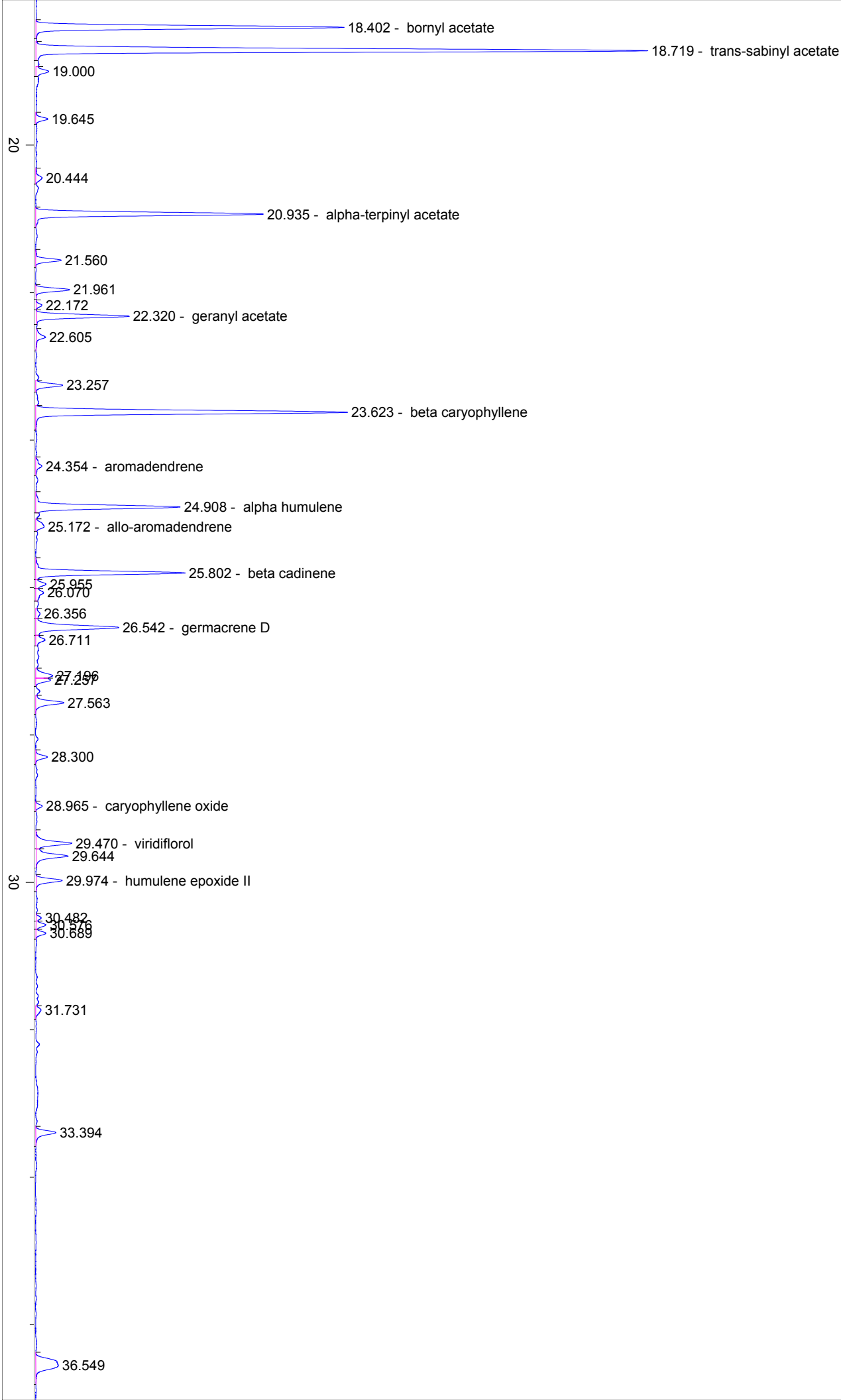

40 39.967

50

60

70

min