

Sage Organic
4922-KKZIX
Spain
Salvia lavandulafolia
Sample/Solvent: 0.05g/0.50g
Injection Amount: 0.2uL
15:1 Split Ratio

HP-5 5% Phenyl Methyl Siloxane
30.000m
250.000um
0.250um

11/9/2018 11:58:00 AM
11/9/2018 11:58:00 AM

11/9/2018
2:11:36 PM

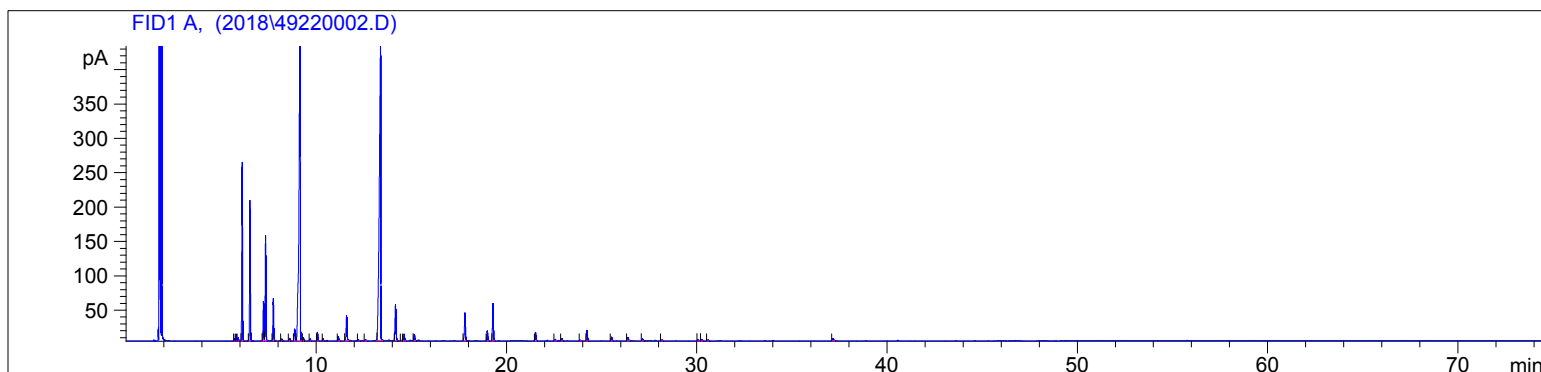

#	Compound Name	Meas. Ret.	Amount	Response	Height	Area	Area %
1		5.70	100.00	7.57	3.39	7.57	0.10
2	tricyclene	5.78	100.00	23.36	10.00	23.36	0.30
3	alpha thujene	5.89	100.00	10.79	4.66	10.79	0.14
4	alpha pinene	6.10	100.00	623.48	259.66	623.48	8.10
5	camphene	6.51	100.00	501.08	203.57	501.08	6.51
6	sabinene	7.22	100.00	147.60	56.92	147.60	1.92
7	beta pinene	7.33	100.00	393.94	152.54	393.94	5.12
8	myrcene	7.74	100.00	158.80	61.09	158.80	2.06
9	alpha phellandrene	8.18	100.00	7.20	2.68	7.20	0.09
10	alpha terpinene	8.59	100.00	11.21	3.88	11.21	0.15
11	d-limonene	8.86	100.00	55.90	17.11	55.90	0.73
12	cineol	9.14	100.00	2366.51	572.68	2366.51	30.73
13	cis-beta ocimene	9.31	100.00	12.11	4.32	12.11	0.16
14	trans-beta ocimene	9.69	100.00	9.23	3.14	9.23	0.12
15	gamma terpinene	10.07	100.00	35.27	12.38	35.27	0.46
16	cis-sabinene hydrat	10.37	100.00	9.03	3.10	9.03	0.12
17	terpinolene	11.16	100.00	21.06	6.38	21.06	0.27
18	linalool	11.60	100.00	121.16	36.25	121.16	1.57
19		12.23	100.00	4.30	1.29	4.30	0.06
20		12.59	100.00	6.15	1.77	6.15	0.08
21	camphor	13.39	100.00	2345.99	434.28	2345.99	30.46
22	borneol	14.17	100.00	186.20	52.45	186.20	2.42
23		14.48	100.00	3.27	1.02	3.27	0.04
24	terpinen-4-ol	14.63	100.00	32.88	9.75	32.88	0.43
25	alpha terpineol	15.16	100.00	30.62	9.16	30.62	0.40
26	linalyl acetate	17.83	100.00	140.46	40.75	140.46	1.82
27	bornyl acetate	19.00	100.00	48.78	14.60	48.78	0.63
28	trans-sabinyl acetate	19.30	100.00	180.16	54.17	180.16	2.34
29	alpha-terpinyl acetate	21.53	100.00	41.92	12.43	41.92	0.54
30		22.57	100.00	8.73	2.58	8.73	0.11
31		22.91	100.00	12.50	3.36	12.50	0.16
32		23.88	100.00	3.78	1.14	3.78	0.05
33	beta caryophyllene	24.24	100.00	51.84	14.71	51.84	0.67
34	alpha humulene	25.53	100.00	19.72	5.40	19.72	0.26
35	beta cadinene	26.39	100.00	19.21	4.83	19.21	0.25

4922-KKZIX

Instrument 6890

C:\HPCHEM\2\DATA\2018\
49220002.D

Sage Organic

HP-5 5% Phenyl Methyl Siloxane

4922-KKZIX

30.000m

Spain

250.000um

Salvia lavandulafolia

0.250um

Sample/Solvent: 0.05g/0.50g

Injection Amount: 0.2uL

15:1 Split Ratio

11/9/2018 11:58:00 AM

11/9/2018

11/9/2018 11:58:00 AM

2:11:36 PM

#	Compound Name	Meas. Ret.	Amount	Response	Height	Area	Area %
36	germacrene D	27.15	100.00	9.83	2.65	9.83	0.13
37		28.16	100.00	5.41	1.45	5.41	0.07
38		30.08	100.00	6.85	1.71	6.85	0.09
39		30.26	100.00	8.67	2.12	8.67	0.11
40		30.58	100.00	5.09	1.35	5.09	0.07

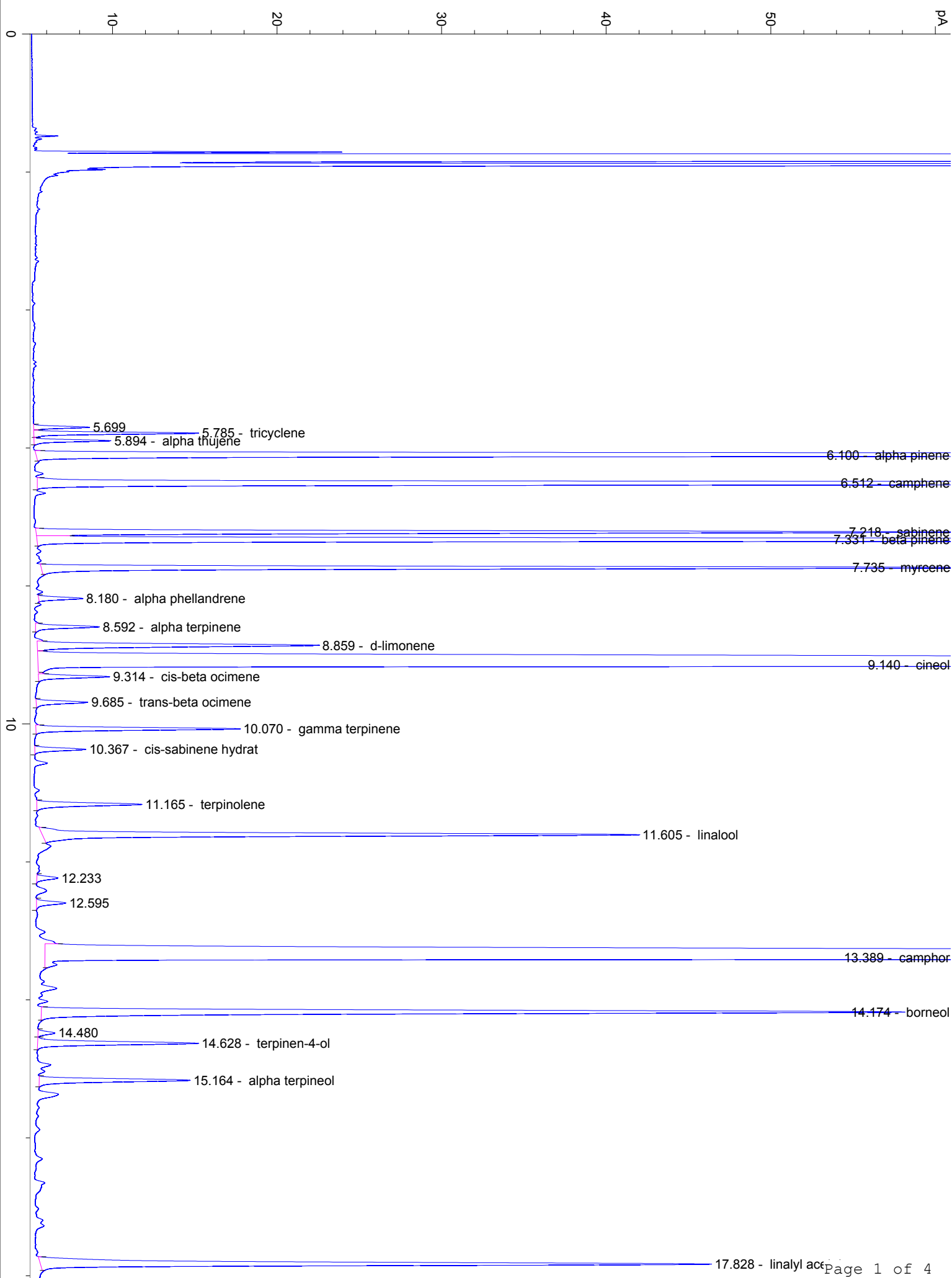

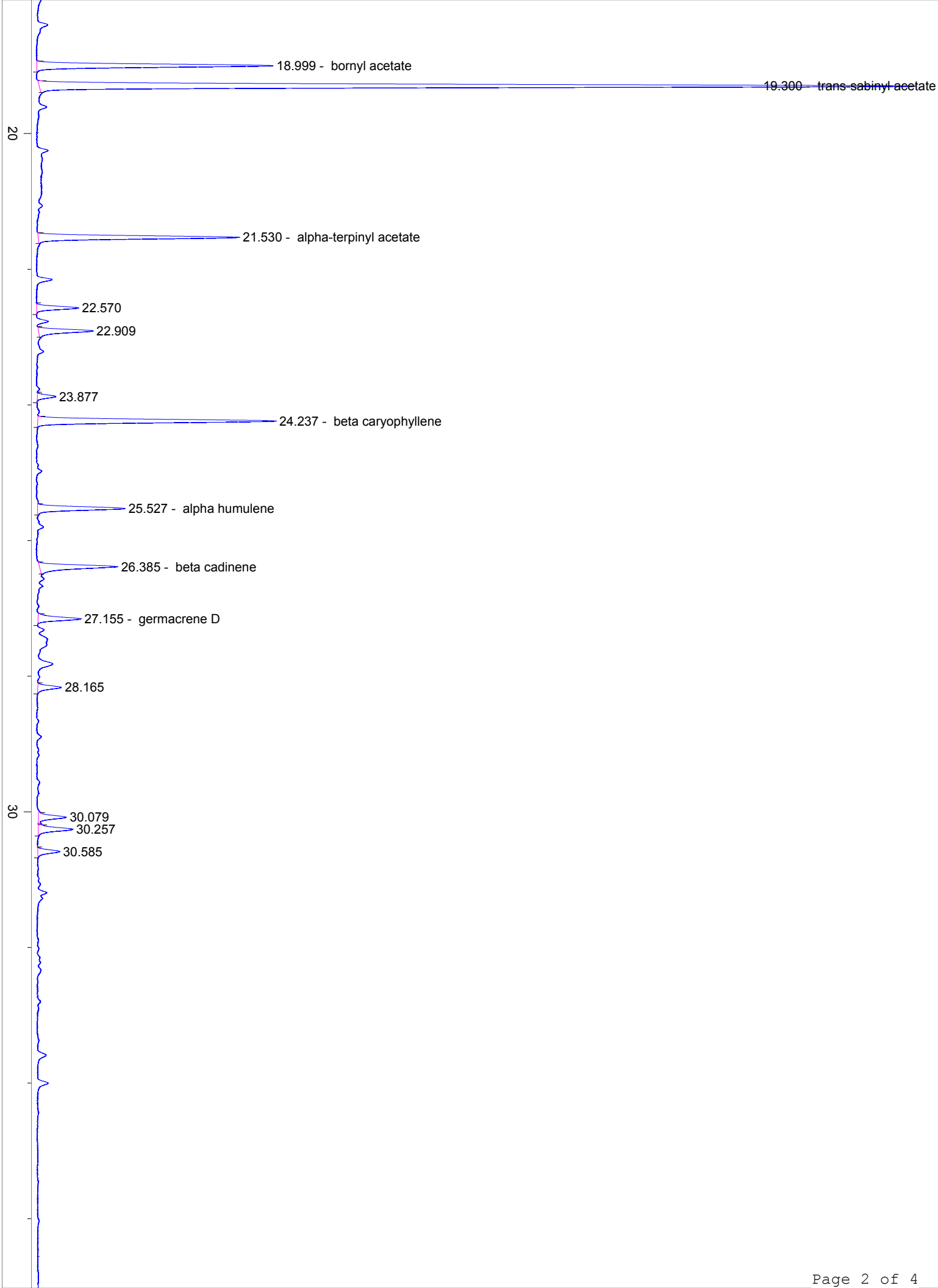

37.164

40

50

60

70

min