

4941-ACAHH

Instrument 6890

C:\HPCHEM\2\DATA\2020\
49410000.DThyme Linalool Organic
4941-ACAHH
Spain
Thymus vulgarisHP-5 5% Phenyl Methyl Siloxane
30.000m
250.000um
0.250um

Sample/Solvent: 0.05g/0.50g

Injection Amount: 0.2uL

->

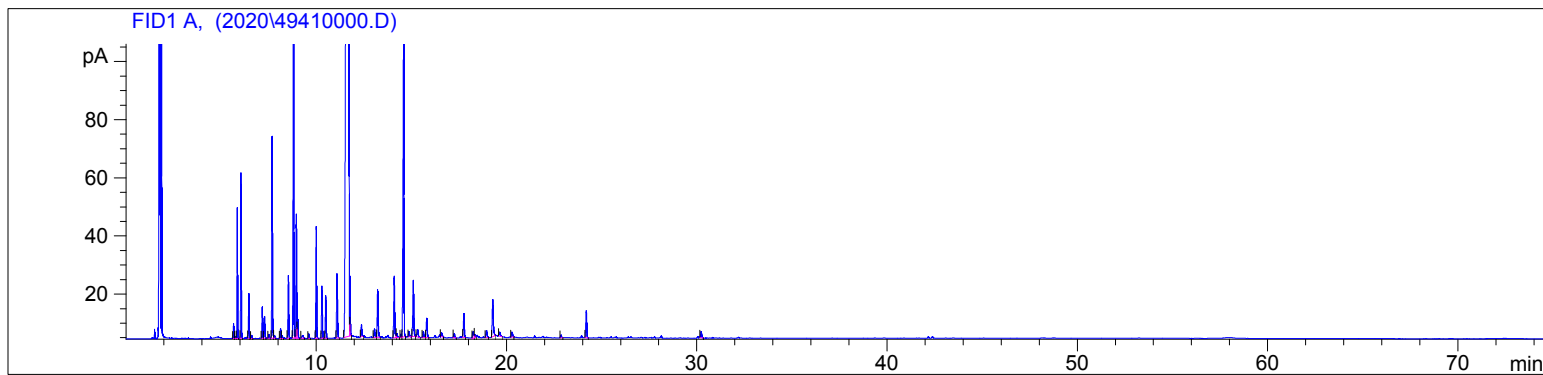
1/31/2020 3:21:08 PM
1/31/2020 3:21:08 PM2/3/2020
10:08:28 AM

#	Compound Name	Meas. Ret.	Amount	Response	Height	Area	Area %
1		5.65	100.00	10.97	5.12	10.97	0.17
2		5.74	100.00	1.32	0.67	1.32	0.02
3	alpha thujene	5.84	100.00	95.19	44.98	95.19	1.43
4	alpha pinene	6.04	100.00	125.71	56.85	125.71	1.89
5	camphene	6.45	100.00	35.23	15.30	35.23	0.53
6		6.60	100.00	2.38	1.04	2.38	0.04
7	sabinene	7.16	100.00	26.01	10.81	26.01	0.39
8	beta pinene	7.27	100.00	22.08	7.49	22.08	0.33
9		7.51	100.00	3.39	1.31	3.39	0.05
10	myrcene	7.68	100.00	169.23	69.40	169.23	2.55
11		7.80	100.00	2.83	0.98	2.83	0.04
12	alpha phellandrene	8.12	100.00	8.74	3.41	8.74	0.13
13		8.21	100.00	2.20	0.90	2.20	0.03
14	alpha terpinene	8.53	100.00	55.38	21.49	55.38	0.83
15	para cymene	8.80	100.00	322.57	121.56	322.57	4.86
16	d-limonene	8.95	100.00	120.04	42.61	120.04	1.81
17	1,8 cineol	9.02	100.00	16.62	6.41	16.62	0.25
18	cis beta ocimene	9.28	100.00	5.05	0.97	5.05	0.08
19	trans beta ocimene	9.62	100.00	4.10	1.55	4.10	0.06
20	gamma terpinene	10.01	100.00	106.50	38.40	106.50	1.60
21		10.31	100.00	53.77	17.86	53.77	0.81
22	cis-linalool oxide	10.51	100.00	44.43	14.65	44.43	0.67
23	terpinolene	11.10	100.00	73.17	22.11	73.17	1.10
24	linalool	11.73	100.00	4476.37	603.23	4476.37	67.44
25		11.79	100.00	45.39	20.52	45.39	0.68
26		12.38	100.00	12.68	4.14	12.68	0.19
27		13.07	100.00	10.64	2.90	10.64	0.16
28	camphor	13.24	100.00	55.52	16.42	55.52	0.84
29	borneol	14.11	100.00	70.41	21.13	70.41	1.06

4941-ACAHH

Instrument 6890

C:\HPCHEM\2\DATA\2020\
49410000.D

Thyme Linalool Organic
4941-ACAHH
Spain
Thymus vulgaris

HP-5 5% Phenyl Methyl Siloxane
30.000m
250.000um
0.250um

Sample/Solvent: 0.05g/0.50g

Injection Amount: 0.2uL

->

1/31/2020 3:21:08 PM
1/31/2020 3:21:08 PM

2/3/2020
10:08:28 AM

#	Compound Name	Meas. Ret.	Amount	Response	Height	Area	Area %
30		14.25	100.00	5.57	1.31	5.57	0.08
31		14.46	100.00	3.03	1.10	3.03	0.05
32	terpin-4-ol	14.60	100.00	363.11	106.04	363.11	5.47
33		14.88	100.00	6.36	1.81	6.36	0.10
34	alpha terpineol	15.11	100.00	70.62	19.36	70.62	1.06
35		15.34	100.00	10.85	2.56	10.85	0.16
36		15.64	100.00	6.17	2.00	6.17	0.09
37		15.82	100.00	24.64	6.64	24.64	0.37
38	nerol	16.59	100.00	5.18	1.47	5.18	0.08
39	neral (citral B)	17.26	100.00	5.47	1.44	5.47	0.08
40	linalyl acetate	17.77	100.00	27.57	8.21	27.57	0.42
41		18.25	100.00	9.44	2.28	9.44	0.14
42		18.33	100.00	3.32	1.07	3.32	0.05
43	bornyl acetate	18.96	100.00	9.84	2.40	9.84	0.15
44	thymol	19.28	100.00	51.09	12.75	51.09	0.77
45		19.66	100.00	6.13	1.39	6.13	0.09
46		20.30	100.00	7.74	1.79	7.74	0.12
47		22.87	100.00	3.43	0.97	3.43	0.05
48	beta caryophyllene	24.20	100.00	32.43	9.29	32.43	0.49
49		30.24	100.00	7.97	2.07	7.97	0.12



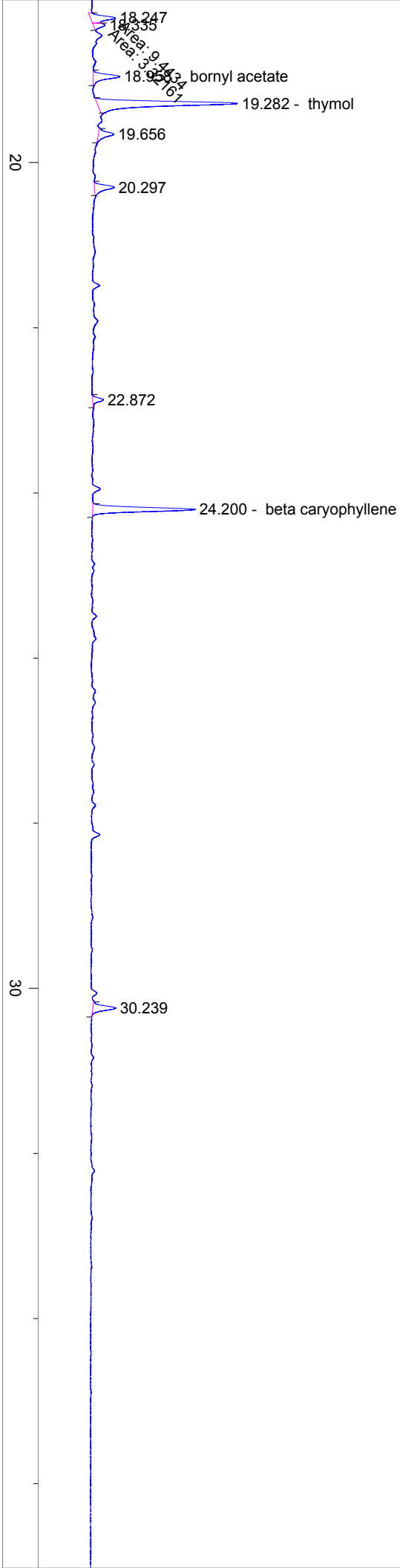

40

50

