

4971-CZAN

Instrument 6890

C:\HPCHEM\2\DATA\2023\
49710001.D

Marjoram, Spanish Organic

HP-5 5% Phenyl Methyl Siloxane

4971-CZAN

30.000m

Spain

250.000um

Thymus mastichina

0.250um

Sample/Solvent Ratio: 0.06g/0.50g

Injection Amount: 0.2uL

20:1 Split Ratio

->

3/01/2023 9:04:21 AM

3/01/2023

3/01/2023 9:04:21 AM

11:08:15 AM

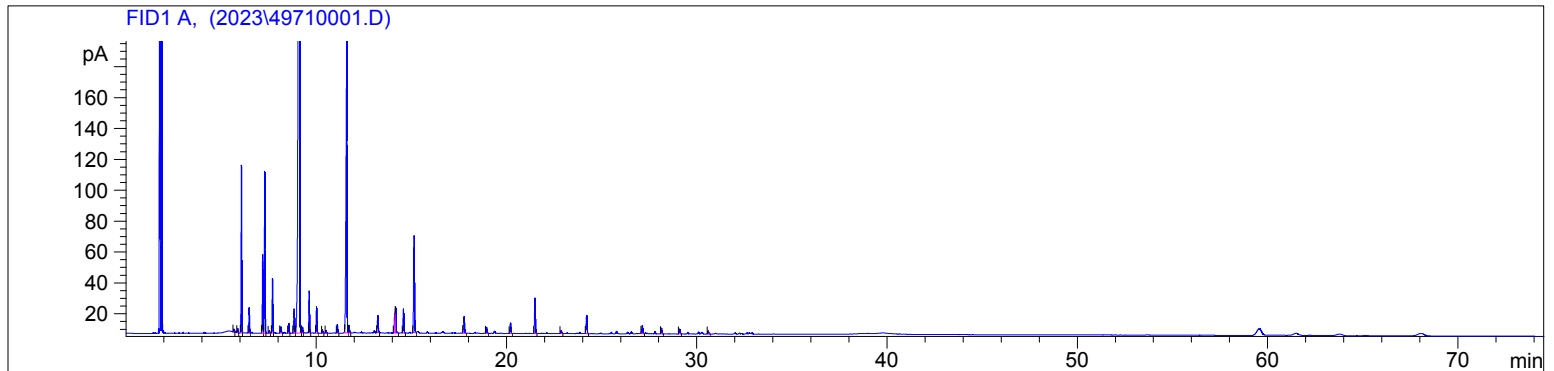

#	Compound Name	Meas. Ret.	Amount	Response	Height	Area	Area %
1		5.67	100.00	3.19	1.73	3.19	0.05
2	alpha thujene	5.86	100.00	5.97	2.82	5.97	0.10
3	alpha pinene	6.06	100.00	241.66	108.43	241.66	4.06
4	camphene	6.47	100.00	38.90	16.55	38.90	0.65
5	sabinene	7.18	100.00	123.17	50.81	123.17	2.07
6	beta pinene	7.29	100.00	259.08	104.51	259.08	4.35
7		7.53	100.00	4.21	1.59	4.21	0.07
8	myrcene	7.69	100.00	85.80	35.02	85.80	1.44
9	alpha phellandrene	8.14	100.00	10.78	3.99	10.78	0.18
10	alpha terpinene	8.55	100.00	17.13	6.20	17.13	0.29
11	para cymene	8.83	100.00	55.29	15.67	55.29	0.93
12	1.8 cineol	9.12	100.00	3579.53	802.35	3579.53	60.12
13	cis beta ocimene	9.27	100.00	9.92	3.76	9.92	0.17
14	trans beta ocimene	9.64	100.00	70.00	27.06	70.00	1.18
15	gamma terpinene	10.03	100.00	45.87	17.09	45.87	0.77
16		10.33	100.00	5.78	2.07	5.78	0.10
17	cis-sabinene hydrate	10.52	100.00	4.90	1.71	4.90	0.08
18	terpinolene	11.12	100.00	16.93	5.54	16.93	0.28
19	linalool	11.62	100.00	732.02	196.49	732.02	12.30
20	cis-sabinene hydrate	11.74	100.00	14.30	4.94	14.30	0.24
21	camphor	13.24	100.00	35.63	11.15	35.63	0.60
22	borneol	14.14	100.00	34.05	12.79	34.05	0.57
23		14.18	100.00	55.38	16.77	55.38	0.93
24	terpin-4-ol	14.59	100.00	48.73	15.51	48.73	0.82
25	alpha terpineol	15.16	100.00	210.66	62.77	210.66	3.54
26	nerol	17.78	100.00	38.43	10.78	38.43	0.65
27	linalyl acetate	18.96	100.00	12.61	3.90	12.61	0.21
28	thymol	20.22	100.00	22.51	6.83	22.51	0.38
29	alpha terpinyl acetate	21.51	100.00	75.16	22.98	75.16	1.26
30	geranyl acetate	22.88	100.00	6.54	1.95	6.54	0.11
31	beta caryophyllene	24.22	100.00	42.21	11.94	42.21	0.71
32	germacrene D	27.15	100.00	19.80	5.16	19.80	0.33
33	viridiflorene	28.17	100.00	8.72	2.37	8.72	0.15
34	delta cadinene	29.11	100.00	11.85	3.17	11.85	0.20
35		30.60	100.00	7.01	1.91	7.01	0.12



Area: 10.0475
Area: 10.3804
Area: 10.3804

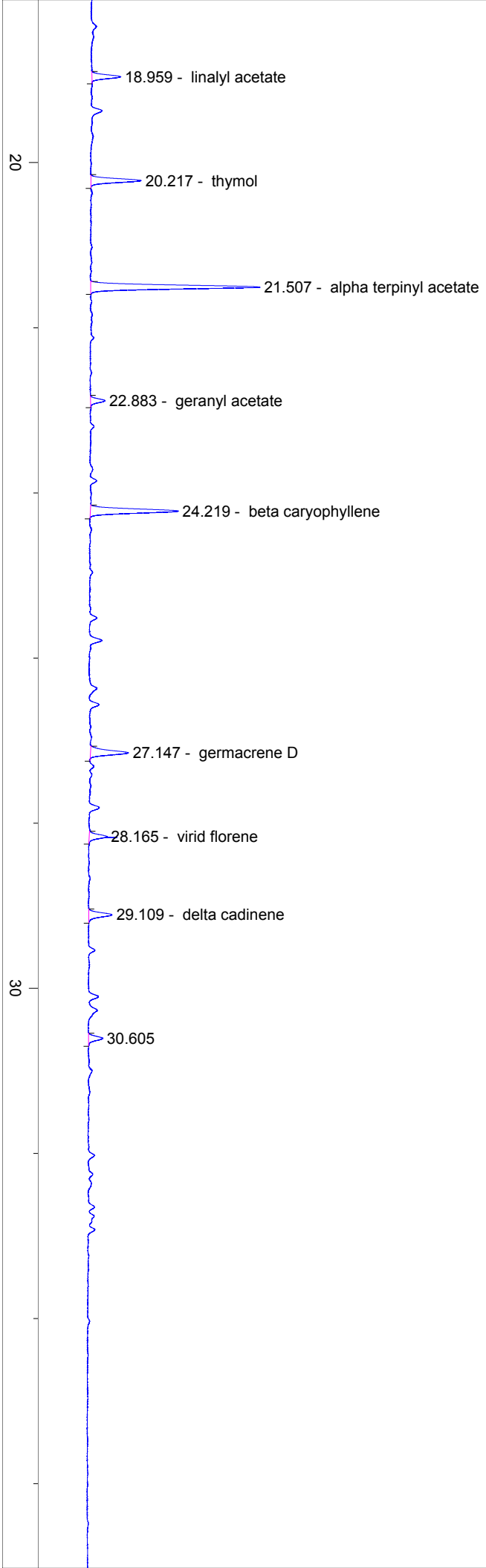

40

50

