

5011-EBHH

Instrument 6890

C:\HPCHEM\2\DATA\2020\50110000.D

Vanilla CO2 26% Organic

HP-5 5% Phenyl Methyl Siloxane

5011-EBHH

30.000m

India

250.000um

Vanilla planifolia

0.250um

Sample/Solvent: 0.05g/0.37g/0.13g (alcohol)

Injection Amount: 0.2uL ->

6/1/2020 9:46:31 AM

6/1/2020

6/1/2020 9:46:31 AM

11:06:00 AM

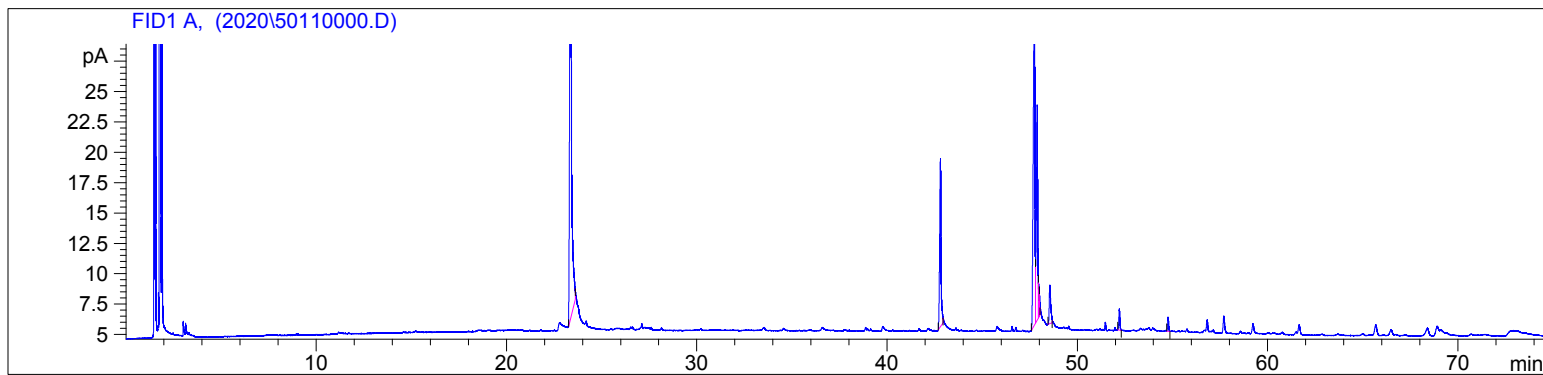

#	Compound Name	Meas. Ret.	Amount	Response	Height	Area	Area %
1	vanillin	23.39	100.00	285.84	48.48	285.84	44.11
2	palmitic acid	42.80	100.00	70.45	13.80	70.45	10.87
3	linoleic acid	47.73	100.00	166.67	28.92	166.67	25.72
4	2-methyl-E,E-3,13-octadecad	47.88	100.00	86.05	17.80	86.05	13.28
5		47.97	100.00	7.62	2.96	7.62	1.18
6		48.00	100.00	2.99	1.83	2.99	0.46
7		48.55	100.00	17.29	3.18	17.29	2.67
8		52.20	100.00	6.63	1.73	6.63	1.02
9		54.76	100.00	4.41	1.15	4.41	0.68

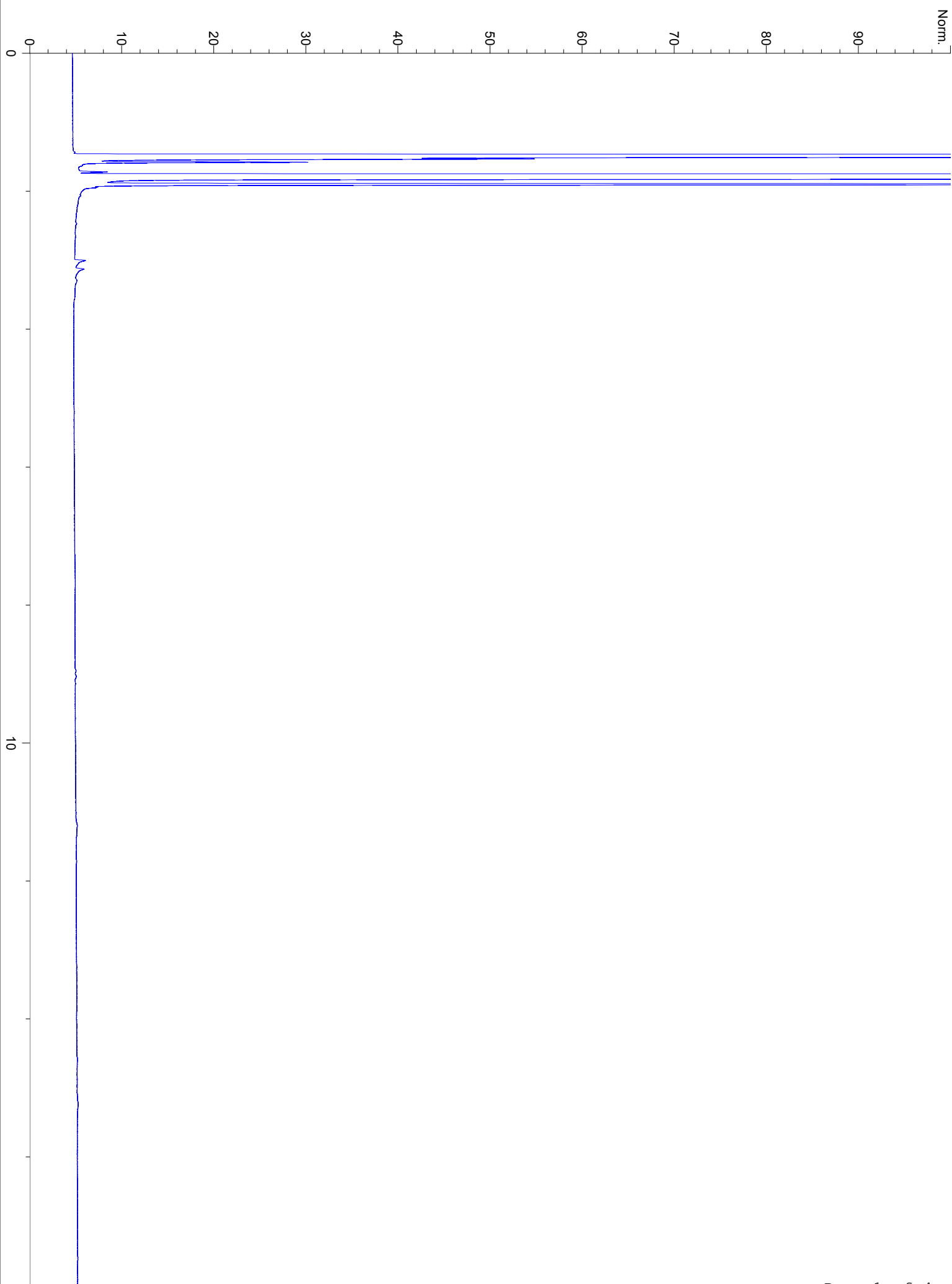

20

30

23.387 - vanillin

40

42.797 - palmitic acid

50

47.0975

Area: 7622.19

48.368

Area: 857.9

47.734 - linoleic acid

47.884 - 2-methyl-E,E-3,13-octadecadien-1-ol

Area: 86.0489

52.200

54.763

min

60

70

