

5101-EAAHH

Instrument 6890

C:\HPCHEM\2\DATA\2020\  
51010000.D

Vetiver Organic

HP-5 5% Phenyl Methyl Siloxane

5101-EAAHH

30.000m

Haiti

250.000um

Vetiveria zizanioides

0.250um

Sample/Solvent: 0.05g/0.50g

Injection Amount: 0.2uL

-&gt;

5/12/2020 9:42:44 AM

5/12/2020

5/12/2020 9:42:44 AM

2:07:56 PM

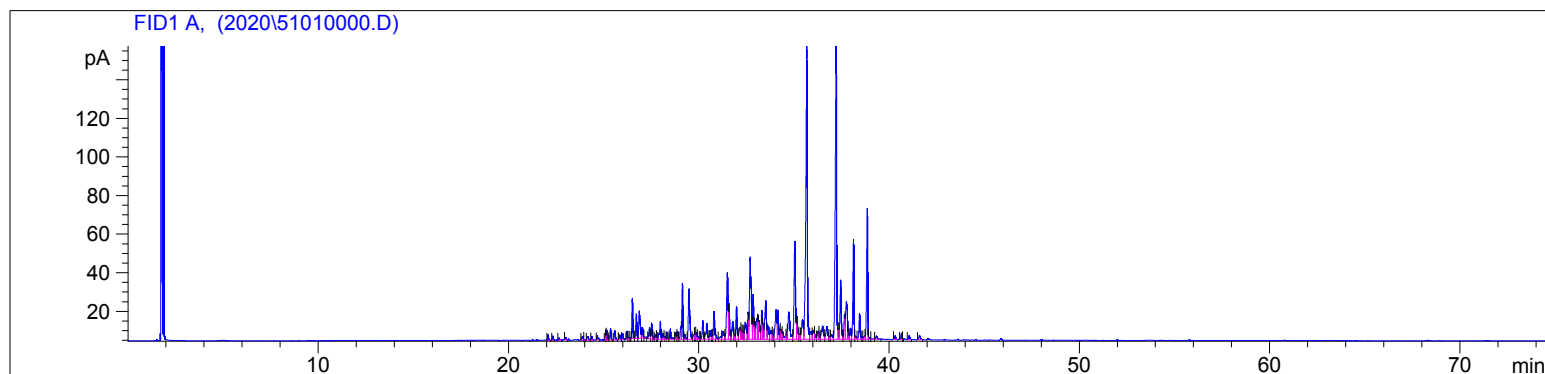

#	Compound Name	Meas. Ret.	Amount	Response	Height	Area	Area %
1		22.09	100.00	10.05	2.86	10.05	0.17
2		22.34	100.00	7.67	2.25	7.67	0.13
3		22.66	100.00	4.14	1.17	4.14	0.07
4		23.02	100.00	4.96	1.25	4.96	0.08
5		23.90	100.00	10.45	1.99	10.45	0.18
6		23.96	100.00	1.37	0.50	1.37	0.02
7		24.17	100.00	9.29	1.85	9.29	0.16
8		24.38	100.00	6.99	1.94	6.99	0.12
9		24.67	100.00	6.94	2.11	6.94	0.12
10		25.10	100.00	2.45	1.89	2.45	0.04
11		25.12	100.00	4.84	2.61	4.84	0.08
12	prezizaene	25.19	100.00	21.57	5.12	21.57	0.36
13	khusene	25.37	100.00	22.77	5.93	22.77	0.38
14		25.59	100.00	19.54	4.88	19.54	0.33
15		25.85	100.00	10.57	2.52	10.57	0.18
16		26.02	100.00	10.39	3.11	10.39	0.17
17		26.23	100.00	13.04	3.78	13.04	0.22
18		26.28	100.00	1.48	0.54	1.48	0.02
19		26.39	100.00	1.87	0.62	1.87	0.03
20	zizanene	26.52	100.00	72.69	20.78	72.69	1.22
21		26.73	100.00	48.36	12.54	48.36	0.81
22	beta vetispirene	26.88	100.00	71.62	14.09	71.62	1.21
23		27.05	100.00	22.13	5.34	22.13	0.37
24		27.13	100.00	2.14	0.54	2.14	0.04
25	beta curcumene	27.42	100.00	24.67	5.89	24.67	0.42
26	gamma cadinene	27.53	100.00	29.90	8.34	29.90	0.50
27		27.61	100.00	3.38	1.10	3.38	0.06
28		27.73	100.00	8.56	2.47	8.56	0.14
29		27.77	100.00	2.19	1.05	2.19	0.04

5101-EAAHH

Instrument 6890

C:\HPCHEM\2\DATA\2020\  
51010000.D

Vetiver Organic

HP-5 5% Phenyl Methyl Siloxane

5101-EAAHH

30.000m

Haiti

250.000um

Vetiveria zizanioides

0.250um

Sample/Solvent: 0.05g/0.50g

Injection Amount: 0.2uL

-&gt;

5/12/2020 9:42:44 AM

5/12/2020

5/12/2020 9:42:44 AM

2:07:56 PM

#	Compound Name	Meas. Ret.	Amount	Response	Height	Area	Area %
30	delta cadinene	27.99	100.00	42.11	9.07	42.11	0.71
31		28.13	100.00	11.49	2.85	11.49	0.19
32		28.22	100.00	6.65	1.47	6.65	0.11
33		28.34	100.00	13.14	3.78	13.14	0.22
34	eromophilene	28.51	100.00	22.00	5.39	22.00	0.37
35		28.81	100.00	12.80	3.58	12.80	0.22
36		28.89	100.00	14.33	3.88	14.33	0.24
37		29.06	100.00	22.45	6.66	22.45	0.38
38	beta vetivenene	29.15	100.00	105.08	28.84	105.08	1.77
39	beta elemol	29.28	100.00	10.62	2.51	10.62	0.18
40	khusimone	29.49	100.00	133.41	26.01	133.41	2.25
41		29.74	100.00	10.29	2.64	10.29	0.17
42		29.81	100.00	12.32	2.94	12.32	0.21
43		29.88	100.00	13.98	3.57	13.98	0.24
44		29.97	100.00	6.50	1.48	6.50	0.11
45		30.05	100.00	2.38	0.63	2.38	0.04
46		30.22	100.00	39.38	9.72	39.38	0.66
47	10-epi-gamma eudesmol	30.43	100.00	42.64	8.14	42.64	0.72
48		30.61	100.00	20.40	4.55	20.40	0.34
49		30.71	100.00	8.06	2.12	8.06	0.14
50	1-epi-cubenol	30.81	100.00	64.74	14.44	64.74	1.09
51		30.91	100.00	9.32	2.25	9.32	0.16
52		31.16	100.00	9.98	1.62	9.98	0.17
53		31.28	100.00	25.60	4.15	25.60	0.43
54	beta eudesmol	31.51	100.00	182.55	34.49	182.55	3.07
55	alpha eudesmol	31.60	100.00	70.50	18.44	70.50	1.19
56	valerianol	31.79	100.00	48.37	9.29	48.37	0.81
57		31.88	100.00	8.77	2.52	8.77	0.15
58	dihydro-eudesmol	31.99	100.00	71.36	16.91	71.36	1.20
59		32.17	100.00	33.94	6.07	33.94	0.57
60		32.23	100.00	18.79	5.05	18.79	0.32
61		32.30	100.00	13.99	4.01	13.99	0.24
62		32.35	100.00	10.63	3.84	10.63	0.18
63		32.45	100.00	58.01	8.80	58.01	0.98
64		32.61	100.00	53.14	14.12	53.14	0.90
65	cyclocopacamphenol isomer	32.71	100.00	271.23	42.59	271.23	4.57
66		32.87	100.00	91.85	23.32	91.85	1.55
67		32.92	100.00	28.06	7.32	28.06	0.47
68		33.06	100.00	49.38	10.76	49.38	0.83
69		33.09	100.00	29.07	9.35	29.07	0.49
70		33.17	100.00	48.77	9.76	48.77	0.82
71	beta bisabolol	33.32	100.00	60.01	14.80	60.01	1.01
72		33.36	100.00	23.06	7.45	23.06	0.39
73		33.53	100.00	113.93	19.90	113.93	1.92
74		33.63	100.00	38.10	7.10	38.10	0.64
75	alpha bisabolol	33.81	100.00	27.92	4.63	27.92	0.47
76		33.86	100.00	10.49	2.84	10.49	0.18
77	zizanal	34.07	100.00	92.84	15.32	92.84	1.56
78		34.17	100.00	59.87	14.97	59.87	1.01
79		34.26	100.00	9.92	4.61	9.92	0.17
80		34.32	100.00	26.31	5.16	26.31	0.44
81		34.41	100.00	24.68	3.99	24.68	0.42
82		34.65	100.00	12.68	4.31	12.68	0.21
83	ziza-6(13)-en-3-beta-ol	34.74	100.00	100.77	14.02	100.77	1.70
84	vetiselinol	35.06	100.00	257.62	50.65	257.62	4.34

5101-EAAHH

Instrument 6890

C:\HPCHEM\2\DATA\2020\  
51010000.D

Vetiver Organic

HP-5 5% Phenyl Methyl Siloxane

5101-EAAHH

30.000m

Haiti

250.000um

Vetiveria zizanioides

0.250um

Sample/Solvent: 0.05g/0.50g

Injection Amount: 0.2uL

-&gt;

5/12/2020 9:42:44 AM

5/12/2020

5/12/2020 9:42:44 AM

2:07:56 PM

#	Compound Name	Meas. Ret.	Amount	Response	Height	Area	Area %
85		35.17	100.00	51.54	11.73	51.54	0.87
86		35.30	100.00	13.47	2.66	13.47	0.23
87		35.45	100.00	67.81	9.97	67.81	1.14
88	khusimol	35.69	100.00	818.96	156.78	818.96	13.79
89		35.91	100.00	23.47	4.09	23.47	0.40
90		36.01	100.00	26.73	4.47	26.73	0.45
91		36.08	100.00	9.71	3.10	9.71	0.16
92		36.27	100.00	21.03	4.15	21.03	0.35
93		36.32	100.00	8.07	3.08	8.07	0.14
94		36.52	100.00	51.33	6.69	51.33	0.86
95		36.74	100.00	43.68	6.64	43.68	0.74
96		36.88	100.00	8.00	1.55	8.00	0.13
97		36.99	100.00	13.85	2.27	13.85	0.23
98	trans-isovalencenol	37.23	100.00	739.04	157.51	739.04	12.45
99		37.35	100.00	13.18	5.10	13.18	0.22
100	trans-spirovetiva-3,7(11)-d	37.47	100.00	145.76	30.73	145.76	2.46
101		37.65	100.00	55.82	12.86	55.82	0.94
102		37.75	100.00	119.96	19.39	119.96	2.02
103		37.83	100.00	10.56	3.83	10.56	0.18
104		37.96	100.00	25.77	5.71	25.77	0.43
105	beta vetivone	38.12	100.00	203.65	51.74	203.65	3.43
106		38.22	100.00	7.27	1.36	7.27	0.12
107	trans-isovalencenal	38.44	100.00	56.24	13.29	56.24	0.95
108		38.59	100.00	5.14	1.21	5.14	0.09
109		38.72	100.00	8.68	1.70	8.68	0.15
110	alpha vetivone	38.85	100.00	271.74	67.63	271.74	4.58
111		38.91	100.00	5.28	1.47	5.28	0.09
112		39.14	100.00	1.41	0.22	1.41	0.02
113		39.33	100.00	6.61	1.64	6.61	0.11
114		40.31	100.00	8.19	1.97	8.19	0.14
115		40.64	100.00	11.31	3.03	11.31	0.19
116		40.74	100.00	0.69	0.28	0.69	0.01
117		41.05	100.00	9.08	1.94	9.08	0.15
118		41.59	100.00	11.69	2.16	11.69	0.20

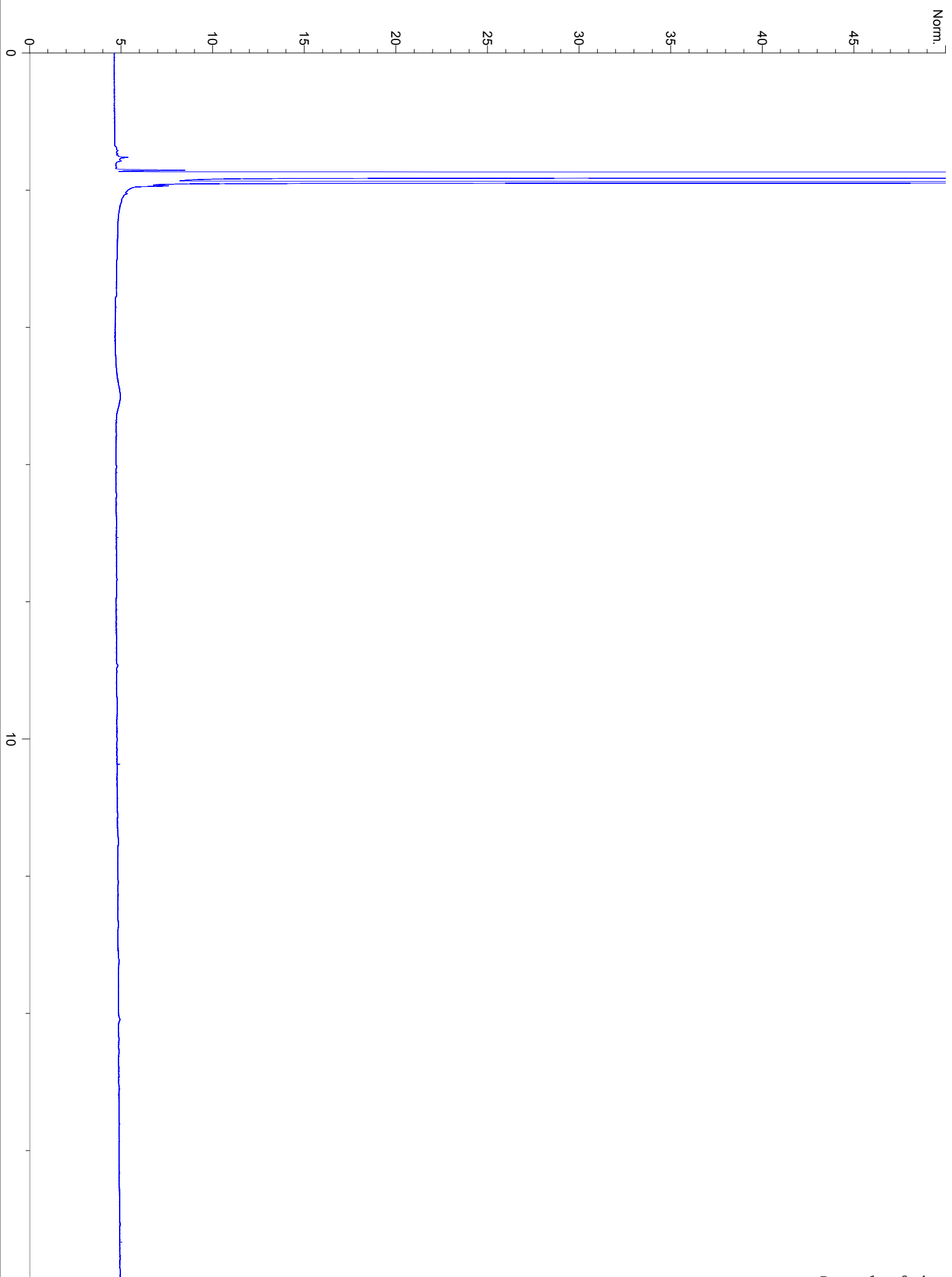

20

