

5201-HHBBZ

Instrument 6890

C:\HPCHEM\2\DATA\2020\
52010000.D

Ylang Ylang Extra Organic

HP-5 5% Phenyl Methyl Siloxane

5201-HHBBZ

30.000m

Madagascar

250.000um

Cananga odorata

0.250um

Sample/Solvent: 0.05g/0.35g/0.15g
alcohol

Injection Amount: 0.2uL ->

1/23/2020 4:17:58 PM

1/24/2020

1/23/2020 4:17:58 PM

10:32:20 AM

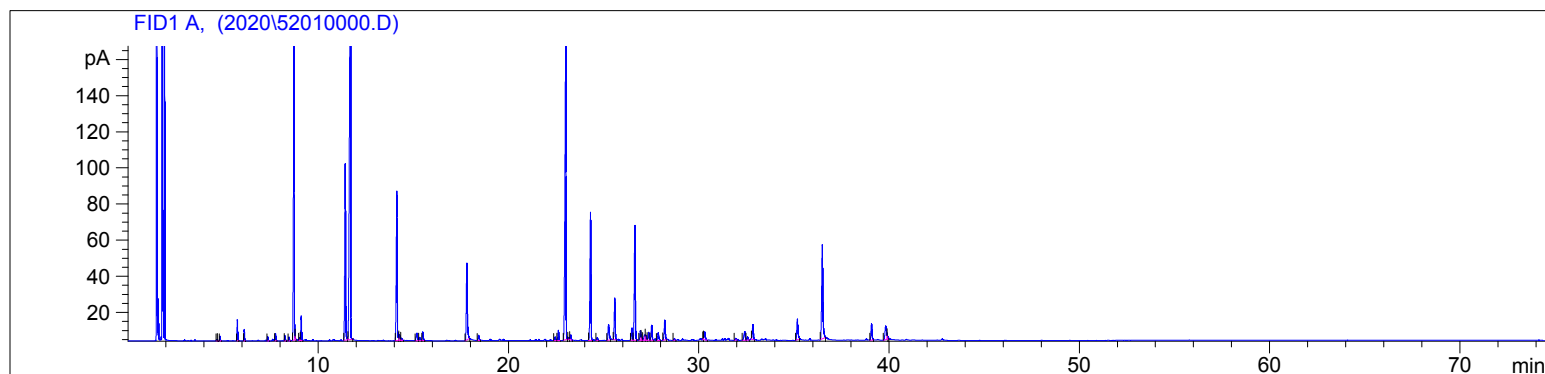

#	Compound Name	Meas. Ret.	Amount	Response	Height	Area	Area %
1		4.67	100.00	1.39	0.74	1.39	0.03
2		4.72	100.00	1.21	0.60	1.21	0.03
3		4.84	100.00	5.57	2.57	5.57	0.13
4		5.76	100.00	26.36	11.62	26.36	0.59
5	alpha pinene	6.12	100.00	14.41	6.40	14.41	0.32
6	beta pinene	7.35	100.00	5.63	2.25	5.63	0.13
7	myrcene	7.76	100.00	10.79	3.91	10.79	0.24
8		8.26	100.00	8.14	2.86	8.14	0.18
9		8.47	100.00	5.32	2.00	5.32	0.12
10	alpha-methyl ether cresol	8.74	100.00	543.11	189.25	543.11	12.18
11		8.79	100.00	2.49	2.09	2.49	0.06
12	d-limonene	9.03	100.00	4.00	1.53	4.00	0.09
13	1,8 cineol	9.11	100.00	36.87	13.62	36.87	0.83
14	methyl benzoate	11.43	100.00	316.93	97.57	316.93	7.11
15	linalool	11.70	100.00	1034.41	252.67	1034.41	23.21
16	benzyl acetate	14.14	100.00	279.96	82.61	279.96	6.28
17		14.28	100.00	12.36	3.14	12.36	0.28
18		14.38	100.00	4.83	1.27	4.83	0.11
19	methyl salicylate	15.20	100.00	19.01	4.16	19.01	0.43
20		15.33	100.00	7.78	1.76	7.78	0.17
21		15.50	100.00	16.69	4.79	16.69	0.37
22	geraniol	17.80	100.00	157.82	42.38	157.82	3.54
23		18.42	100.00	10.49	2.82	10.49	0.24
24		22.44	100.00	7.96	1.95	7.96	0.18
25	alpha ylangene	22.61	100.00	19.54	5.71	19.54	0.44
26	geranyl acetate	23.00	100.00	641.54	167.48	641.54	14.39
27		23.18	100.00	3.42	1.11	3.42	0.08
28	methyl anthranilate	23.26	100.00	8.95	2.72	8.95	0.20
29	beta caryophyllene	24.30	100.00	258.47	70.89	258.47	5.80

5201-HHBBZ

Instrument 6890

C:\HPCHEM\2\DATA\2020\
52010000.D

Ylang Ylang Extra Organic

HP-5 5% Phenyl Methyl Siloxane

5201-HHBBZ

30.000m

Madagascar

250.000um

Cananga odorata

0.250um

Sample/Solvent: 0.05g/0.35g/0.15g
alcohol

Injection Amount: 0.2uL ->

1/23/2020 4:17:58 PM

1/24/2020

1/23/2020 4:17:58 PM

10:32:20 AM

#	Compound Name	Meas. Ret.	Amount	Response	Height	Area	Area %
30		24.66	100.00	6.49	1.66	6.49	0.15
31		25.25	100.00	38.77	8.63	38.77	0.87
32	alpha humulene	25.58	100.00	82.23	23.18	82.23	1.84
33	gamma muurolene	26.48	100.00	23.91	6.78	23.91	0.54
34	germacrene D	26.63	100.00	232.07	63.60	232.07	5.21
35		26.92	100.00	20.30	5.32	20.30	0.46
36		26.97	100.00	4.82	1.61	4.82	0.11
37		27.14	100.00	12.40	2.90	12.40	0.28
38	bicyclogermacrene	27.21	100.00	11.09	2.90	11.09	0.25
39	alpha muurolene	27.36	100.00	16.42	4.35	16.42	0.37
40	alpha farnesene <E,E>	27.51	100.00	29.96	8.38	29.96	0.67
41		27.85	100.00	18.17	4.20	18.17	0.41
42	beta bisabolene	28.21	100.00	44.31	10.86	44.31	0.99
43	gamma cadinene	28.71	100.00	3.49	1.06	3.49	0.08
44		30.25	100.00	1.89	0.82	1.89	0.04
45		30.30	100.00	17.44	4.40	17.44	0.39
46		31.93	100.00	2.92	1.01	2.92	0.07
47	cubenol	32.41	100.00	23.94	4.82	23.94	0.54
48		32.56	100.00	6.16	1.79	6.16	0.14
49	alpha cadinol	32.84	100.00	30.95	8.36	30.95	0.69
50	farnesol	35.17	100.00	49.75	11.43	49.75	1.12
51	benzyl benzoate	36.48	100.00	232.70	51.91	232.70	5.22
52	farnesyl acetate	39.07	100.00	34.31	8.90	34.31	0.77
53	benzyl salicylate	39.81	100.00	42.96	7.62	42.96	0.96
54		39.91	100.00	4.68	1.87	4.68	0.11

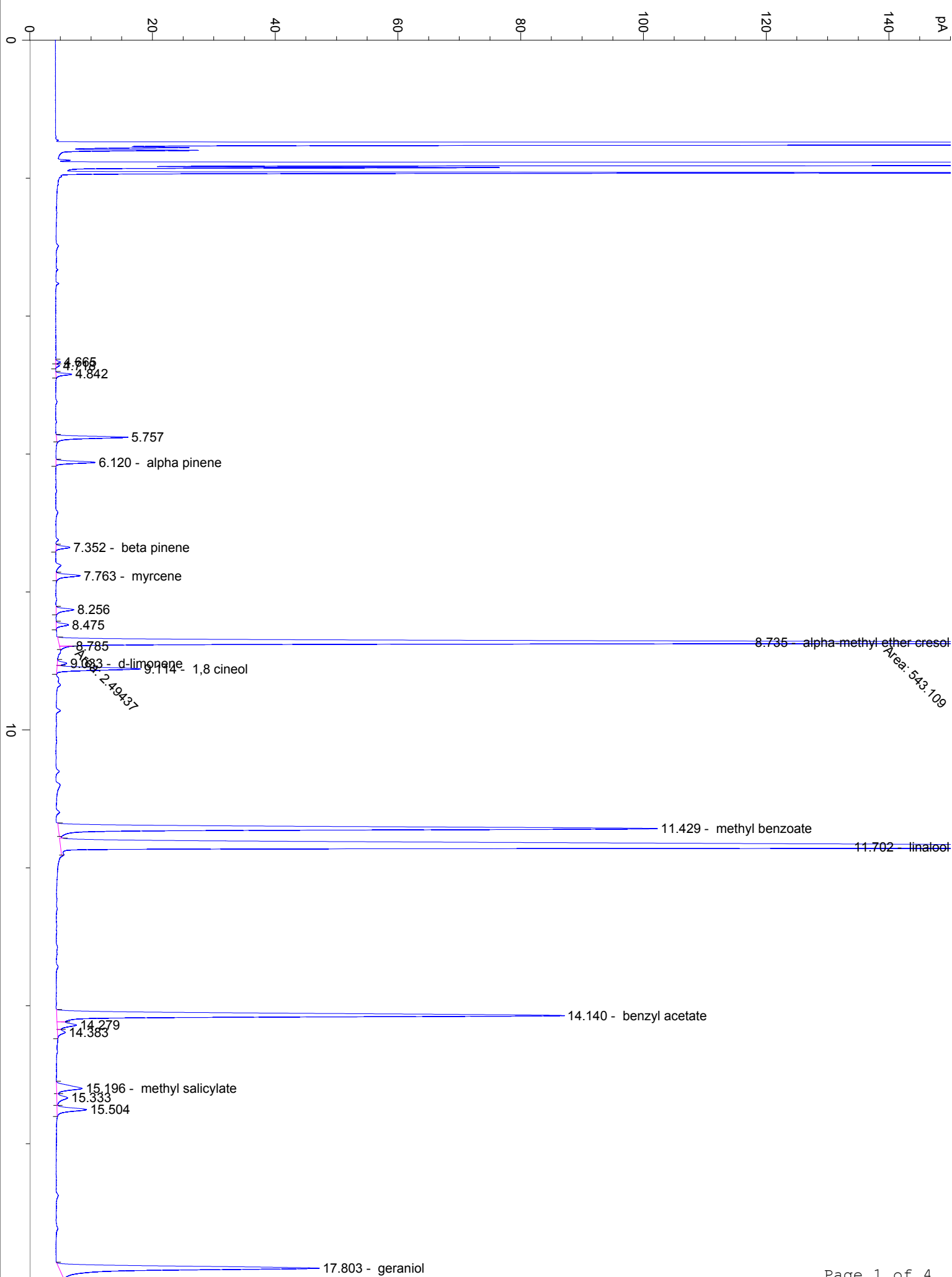

Area: 543.109

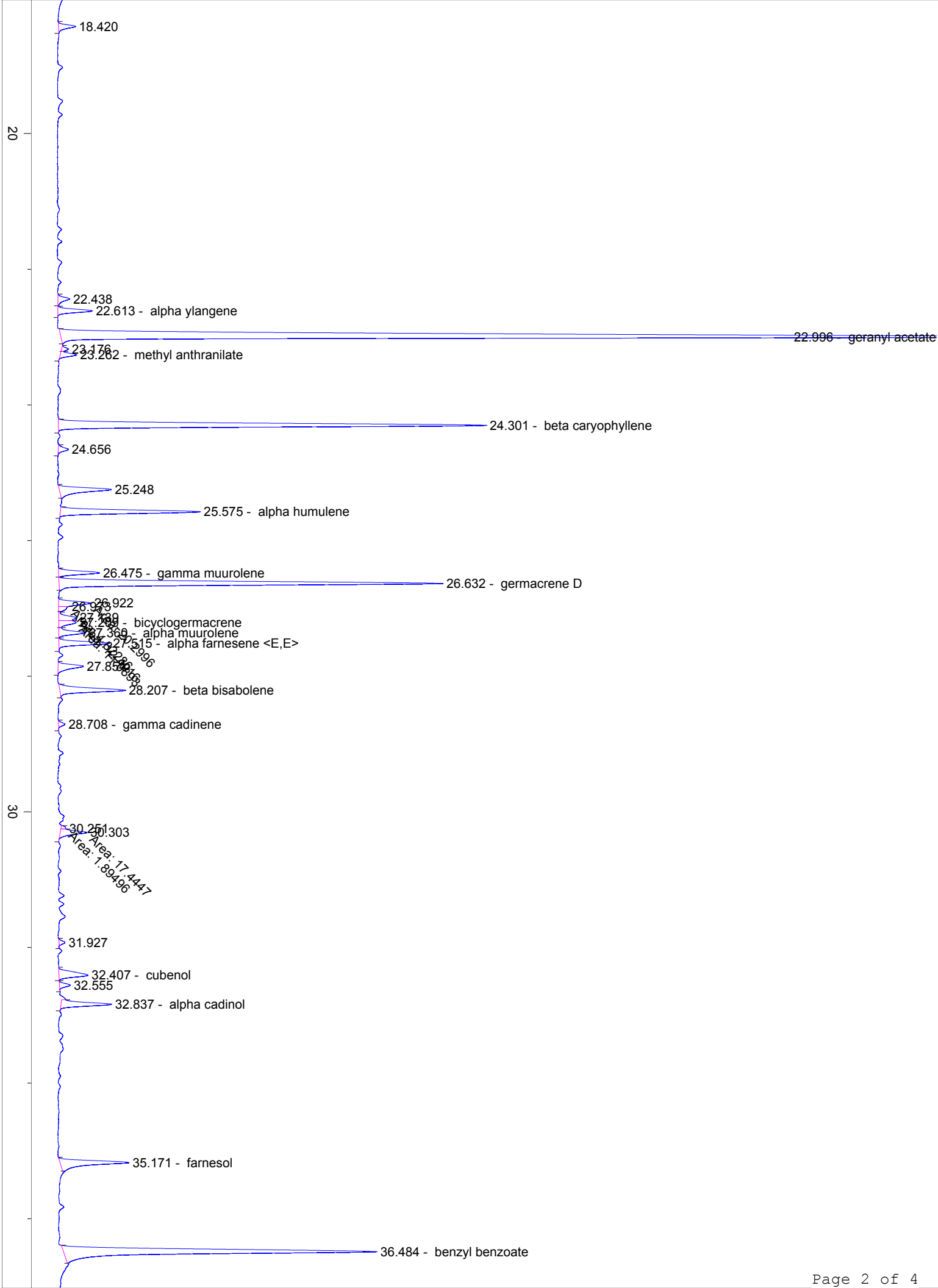

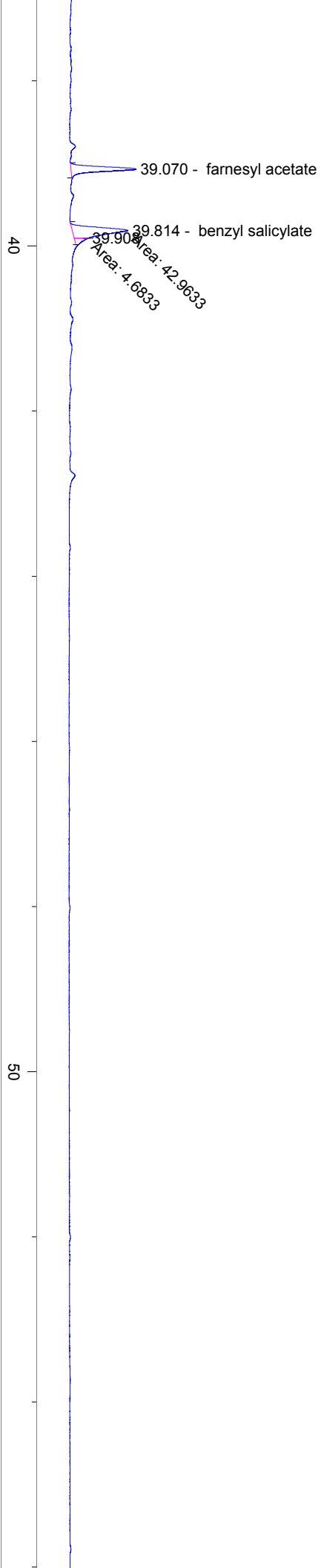

60

70

min