

Ylang Ylang Complete (Org)
5232-BBZFX
Madagascar
cananga odorata
Sample/Solvent: 0.06g/0.60g
Injection: 0.2uL
15:1 Split Ratio

HP-5 5% Phenyl Methyl Siloxane
30.000m
250.000um
0.250um

2/6/2018 10:33:58 AM
2/6/2018 10:33:58 AM

2/6/2018
12:50:31 PM

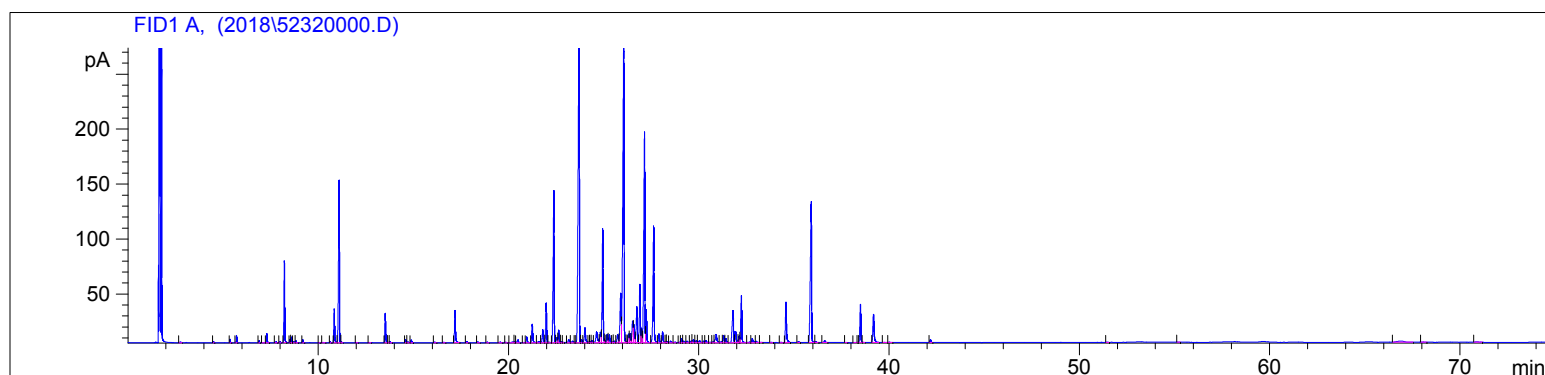

#	Compound Name	Meas. Ret.	Amount	Response	Height	Area	Area %
1		2.73	100.00	2.84	0.63	2.84	0.03
2		4.49	100.00	2.35	1.21	2.35	0.03
3		5.36	100.00	6.98	3.32	6.98	0.08
4	alpha pinene	5.70	100.00	14.70	6.68	14.70	0.16
5	sabinene	0.00	0.00	0.00	0.00	0.00	0.00
6	beta pinene	6.88	100.00	4.89	2.00	4.89	0.05
7		7.14	100.00	1.18	0.22	1.18	0.01
8	myrcene	7.29	100.00	22.11	8.22	22.11	0.24
9		7.77	100.00	3.18	0.96	3.18	0.03
10		7.98	100.00	2.04	0.85	2.04	0.02
11	alpha-methyl ether cresol	8.21	100.00	194.76	74.50	194.76	2.14
12	d-limonene	8.52	100.00	8.10	3.10	8.10	0.09
13	1.8 cineol	8.59	100.00	13.44	5.13	13.44	0.15
14	cis-beta ocimene	8.69	100.00	3.87	0.94	3.87	0.04
15		8.83	100.00	5.37	1.82	5.37	0.06
16	trans-beta ocimene	9.19	100.00	7.94	2.90	7.94	0.09
17		10.05	100.00	1.02	0.34	1.02	0.01
18		10.24	100.00	2.35	0.46	2.35	0.03
19		10.64	100.00	2.72	0.92	2.72	0.03
20	methyl benzoate	10.85	100.00	95.62	30.90	95.62	1.05
21	linalool	11.11	100.00	488.21	147.99	488.21	5.36
22		11.23	100.00	2.68	0.80	2.68	0.03
23		12.01	100.00	1.34	0.46	1.34	0.01
24		12.67	100.00	1.60	0.33	1.60	0.02
25	benzyl acetate	13.53	100.00	84.40	26.74	84.40	0.93
26		13.68	100.00	1.87	0.51	1.87	0.02
27		13.78	100.00	3.11	0.87	3.11	0.03
28	methyl salicylate	14.60	100.00	9.85	3.08	9.85	0.11
29		14.71	100.00	3.50	0.85	3.50	0.04
30		14.90	100.00	8.34	2.51	8.34	0.09
31	nerol	16.13	100.00	2.65	0.68	2.65	0.03
32		16.61	100.00	2.10	0.57	2.10	0.02
33	geraniol	17.20	100.00	104.88	29.43	104.88	1.15
34	geranial	17.81	100.00	4.84	1.34	4.84	0.05
35		18.39	100.00	3.03	0.82	3.03	0.03
36		18.87	100.00	2.51	0.61	2.51	0.03

Ylang Ylang Complete (Org)
5232-BBZFX
Madagascar
cananga odorata
Sample/Solvent: 0.06g/0.60g
Injection: 0.2uL
15:1 Split Ratio

HP-5 5% Phenyl Methyl Siloxane
30.000m
250.000um
0.250um

2/6/2018 10:33:58 AM
2/6/2018 10:33:58 AM

2/6/2018
12:50:31 PM

#	Compound Name	Meas. Ret.	Amount	Response	Height	Area	Area %
37		19.56	100.00	2.75	0.49	2.75	0.03
38		19.87	100.00	1.83	0.50	1.83	0.02
39		20.21	100.00	5.65	0.87	5.65	0.06
40		20.31	100.00	2.90	0.82	2.90	0.03
41	methyl geranate	20.50	100.00	12.31	2.57	12.31	0.14
42		20.80	100.00	1.65	0.43	1.65	0.02
43		20.97	100.00	19.16	5.18	19.16	0.21
44	eugenol	21.26	100.00	65.86	16.85	65.86	0.72
45		21.59	100.00	6.37	1.09	6.37	0.07
46		21.81	100.00	45.82	11.89	45.82	0.50
47	alpha ylangene	21.99	100.00	124.09	36.05	124.09	1.36
48		22.13	100.00	3.84	0.53	3.84	0.04
49	geranyl acetate	22.39	100.00	528.01	138.18	528.01	5.80
50		22.55	100.00	19.61	4.63	19.61	0.22
51	methyl anthranilate	22.64	100.00	42.00	11.57	42.00	0.46
52		22.77	100.00	4.58	1.14	4.58	0.05
53		22.87	100.00	2.34	0.54	2.34	0.03
54	alpha caryophyllene	23.18	100.00	12.91	2.80	12.91	0.14
55		23.38	100.00	8.18	1.47	8.18	0.09
56		23.48	100.00	2.12	0.50	2.12	0.02
57	beta caryophyllene	23.72	100.00	1332.16	295.38	1332.16	14.64
58		23.84	100.00	11.28	2.87	11.28	0.12
59		24.03	100.00	61.59	13.70	61.59	0.68
60		24.22	100.00	2.69	0.78	2.69	0.03
61		24.30	100.00	4.23	1.17	4.23	0.05
62		24.39	100.00	7.84	1.80	7.84	0.09
63		24.64	100.00	56.17	9.80	56.17	0.62
64		24.84	100.00	40.59	9.47	40.59	0.45
65	alpha humulene	24.96	100.00	387.33	103.73	387.33	4.26
66		25.05	100.00	6.98	2.19	6.98	0.08
67		25.18	100.00	27.89	7.17	27.89	0.31
68		25.31	100.00	32.67	7.21	32.67	0.36
69		25.48	100.00	2.86	0.75	2.86	0.03
70		25.56	100.00	6.33	1.51	6.33	0.07
71		25.74	100.00	31.75	7.36	31.75	0.35
72	gamma muurolene	25.90	100.00	195.21	45.12	195.21	2.14
73	germacrene D	26.07	100.00	1292.90	273.94	1292.90	14.20
74		26.19	100.00	3.48	1.08	3.48	0.04
75		26.31	100.00	29.38	7.93	29.38	0.32
76		26.39	100.00	30.57	8.16	30.57	0.34
77		26.53	100.00	80.53	19.82	80.53	0.88
78		26.59	100.00	64.17	16.40	64.17	0.70
79	bicyclogermacrene	26.75	100.00	133.75	32.74	133.75	1.47
80	alpha muurolene	26.92	100.00	189.76	53.13	189.76	2.08
81		27.00	100.00	41.86	12.74	41.86	0.46
82	alpha farnesene <E,E>	27.16	100.00	757.80	191.63	757.80	8.33
83		27.25	100.00	110.50	30.26	110.50	1.21
84	beta bisabolene	27.64	100.00	419.87	105.68	419.87	4.61
85	gamma cadinene	27.92	100.00	29.12	8.05	29.12	0.32
86	delta cadinene	28.10	100.00	37.60	9.77	37.60	0.41
87		28.27	100.00	3.26	0.92	3.26	0.04
88		28.33	100.00	4.04	1.07	4.04	0.04
89		28.52	100.00	6.99	1.47	6.99	0.08
90	alpha cadinene	28.75	100.00	3.01	0.63	3.01	0.03
91		29.00	100.00	2.00	0.57	2.00	0.02

Ylang Ylang Complete (Org)
5232-BBZFX
Madagascar
cananga odorata
Sample/Solvent: 0.06g/0.60g
Injection: 0.2uL
15:1 Split Ratio

HP-5 5% Phenyl Methyl Siloxane
30.000m
250.000um
0.250um

2/6/2018 10:33:58 AM
2/6/2018 10:33:58 AM

2/6/2018
12:50:31 PM

#	Compound Name	Meas. Ret.	Amount	Response	Height	Area	Area %
92	elemol	29.10	100.00	13.23	3.59	13.23	0.15
93		29.21	100.00	7.89	1.48	7.89	0.09
94		29.39	100.00	7.48	1.38	7.48	0.08
95		29.60	100.00	6.32	1.50	6.32	0.07
96		29.73	100.00	15.06	2.79	15.06	0.17
97		29.87	100.00	9.22	1.82	9.22	0.10
98		30.05	100.00	11.93	1.63	11.93	0.13
99		30.26	100.00	5.18	1.32	5.18	0.06
100		30.38	100.00	8.93	1.76	8.93	0.10
101		30.60	100.00	2.62	0.41	2.62	0.03
102		30.76	100.00	3.54	0.88	3.54	0.04
103		30.92	100.00	41.91	7.49	41.91	0.46
104		31.19	100.00	5.96	0.99	5.96	0.07
105	guaiol	31.31	100.00	24.86	6.54	24.86	0.27
106		31.44	100.00	14.26	3.65	14.26	0.16
107	cubenol	31.81	100.00	144.78	29.13	144.78	1.59
108		31.95	100.00	42.20	10.08	42.20	0.46
109		32.13	100.00	22.13	5.85	22.13	0.24
110	alpha cadinol	32.25	100.00	163.34	42.69	163.34	1.79
111		32.67	100.00	3.32	0.49	3.32	0.04
112		32.81	100.00	18.71	3.68	18.71	0.21
113		33.04	100.00	6.61	1.22	6.61	0.07
114		33.27	100.00	1.82	0.32	1.82	0.02
115		33.80	100.00	1.78	0.38	1.78	0.02
116		34.33	100.00	1.99	0.40	1.99	0.02
117	farnesol	34.59	100.00	143.35	36.90	143.35	1.57
118		35.24	100.00	3.35	0.89	3.35	0.04
119	benzyl benzoate	35.92	100.00	574.85	128.11	574.85	6.32
120		36.15	100.00	4.38	0.73	4.38	0.05
121		36.62	100.00	7.91	1.59	7.91	0.09
122		37.73	100.00	1.08	0.25	1.08	0.01
123		38.27	100.00	1.28	0.18	1.28	0.01
124		38.38	100.00	1.05	0.29	1.05	0.01
125	farnesyl acetate	38.50	100.00	124.84	34.63	124.84	1.37
126		38.63	100.00	1.00	0.29	1.00	0.01
127	benzyl salicylate	39.19	100.00	120.22	25.58	120.22	1.32
128		39.74	100.00	1.08	0.20	1.08	0.01
129		40.02	100.00	2.52	0.56	2.52	0.03
130		42.18	100.00	10.91	2.70	10.91	0.12
131		51.47	100.00	1.07	0.23	1.07	0.01
132		55.20	100.00	1.07	0.24	1.07	0.01
133		66.93	100.00	27.48	1.07	27.48	0.30
134		68.07	100.00	2.77	0.28	2.77	0.03
135		70.91	100.00	6.39	0.52	6.39	0.07

